Romulus Public Library
11121 Wayne Rd.
Romulus, Mich. 48174

The inaugural Romulus Michigan Week 'marathon' got off to a fast start under perfect weather conditions See Sports Pages

ROMULUS PUBLIC LIBRARY
11121 WAYNE RD.
ROMULUS, MI 48174

THE ROMULUS ROMAN

Official Newspaper of Romulus and the Township of Huron

Wednesday, May 18, 1983
Vol. 98, No. 6

Serving the people for 97 years

© 1983 Associated Newspapers, Inc. All rights reserved.

35¢

Local Briefs

Huron offers cheese to needy

Huron Township officials have set aside three days to distribute federal surplus cheese to qualifying township residents.

Low income and needy families may pick up the 5-pound blocks of cheese from 9 a.m. until 4 p.m. on Wed., May 18, Thurs. May 19 and Fri., May 20.

The distribution will take place at Renton Junior High School, 31578 Huron River Drive.

'Youth Day' set in Romulus

Saturday is "Youth Day" at the Romulus Michigan Week festival. Youth Day activities will begin at 10 a.m. and will run until noon in the festival area.

Activities include a worm and crawl, frog jumping contest, bubble gum blowing contest, bean bag toss, clothes pin drop, an obstacle course and, for toddlers, a "diaper derby".

Saturday also will be a special discount day for all youth for rides at the W.G. Wade Shows carnival.

'Footloose and Fancyfree'

The "Footloose and Fancyfree" will perform at 7:30 p.m. on Saturday and 2:30 p.m. on Sunday at New Boston Huron High School. The show is the fourth annual spring musical. Each class writes its own musical skit and makes its own costumes.

Six Huron Senior citizens choirs, an army of 150, will perform and a plaque will be presented to the oldest choir member.

On the Inside

Armed Forces ..... Page A-7
Classified ..... Page C-4
Dining Guide ..... Page D-2
Editorials ..... Page A-8
It's a Date ..... Page A-6
Letters to Editor .... Page A-9
Mona Grigg ..... Page A-9
Playtime ..... Page D-1
Potpourri ..... Page B-1
Reflections ..... Page A-9
Sports ..... Page C-1
Suburban Living .... Page B-3

ALSO
TRIBUTE TO SENIORS
IN THIS EDITION

He's first and champ

Donnie Anderson hits "the tape" after a grueling 10,000 meter run to capture the Michigan Week "marathon" hosted by the Romulus Parks and Recreation Department. Anderson, a former Garden City prep star, led an army of more than 150 runners who had ideal weather conditions to test their skills and physical ability. For the story, turn to today's Sports Section.

Bizek vs. Romulus

Decision delayed for another week

Whether 10 former Romulus city employees and departent heads who contend that they were fired in 1975 because of "political reasons" will receive back pay and compensation remains in the hands of the court.

Judge John C. Seiler, of the 29th District Court, said today that he is still researching the case "and will not be ready to hand down a decision for at least another week."

The case, known as "Bizek vs. City of Romulus," was heard in the 29th District Court two weeks ago.

The plaintiffs include Edmund Bizek who, along with several other employees Robert Plank, Barry Baumann, James Rafford and Carol Bales have argued that when the Stewart Administration took office in 1975 they were either released from their employment without due cause or for political affiliations.

"It is a complacted case," said Judge Seiler, "and I am researching the issues involved. I can't comment on the case at the present moment.

"Hopefully I will have a decision for the parties involved by next week," Judge Seiler added.

JUDGE JOHN SEILER

Blackboard flu

Romulus teachers phone in sick

A sudden rash of "blackboard flu" hit the Romulus Community School District last week as a score of teachers phoned in that they were ill.

More than half of the teachers at Halecreek School, 16200 Harrison, failed to show up for classes, while some teachers at the Romulus Junior High School also were out. However, the "no show" of some of the teachers didn't disrupt classes, according to Dr. Terry LeCesne, assistant superintendent of schools.

"A number of our teachers did call in sick,"Dr.LeCesne confirmed. He noted that the "sick teachers" were concentrated at Halecreek and the junior high. Of the 17 teachers at Halecreek, nine were out.

"We didn't have to close any schools," Dr. LeCesne continued, "and we had substitute teachers where we could get them and none of the planned activities for the day had to be cancelled."

All of the teachers were back in their classrooms the following day, school officials said. Teachers who didn't have prior approval to be absent from classrooms on Thursday were told by the school administration that they must present a medical statement before the finance department would consider paying them for the missed day.

"The majority of them presented statements," Dr. LeCesne said, "however, I should point out and I want to make this perfectly clear, that not all of the teachers who were absent called in sick that morning. There were some teachers whose absences had been prearranged and approved and those people are not included in the total count."

Teachers in the school district have been at odds with the administration since last December when the school board voted to rollback teachers' salaries 14 percent. The 269 teachers in the district have been working without a contract since August of 1982. They also consider that they are working "as free labor since Thursday because of the salary rollback."

Had the administration anticipated the "blackboard flu" epidenic?

"We had heard that there was going to be some sort of job action on that Thursday for at least two weeks.There was a demonstration at the Board of Education meeting," Dr. LeCesne said.

Huron, police contract slated for mediation

By JERRY DESHARNAIS
(Special ANP Writer)

The Huron Police-Township wage-salary deadlock, almost a year old, waits a mediation attempt within a few weeks.

If it is unsuccessful, as some expect, arbitration will begin in late June.

The dispute concerns the wages for the police for the second and third years of a three-year contract.

The contract, agreed on April 1, 1981, gave a seven percent increase the first year, but left the second two years open for re-negotiation.

Since May, 1981, three or four negotiation sessions have been held but no headway made, the Township offering zero raise for the two years.

The parties got to the end of what was felt to be fruitful negotiations around January, according to Larry Gregory, the Teamsters' Representative in the negotiations for Local 129 of the Huron Township Police Officers Association.

At that point, both employer and union agreed they should go directly to arbitration.

Gregory filed a petition of arbitration which would call in an outside, impartial third party to set the terms that both would have to agree to.

The petition was filed with MERC (Michigan Employment Relations Commission) but it was kicked back in mid-April. MERC ruled that the matter must first go into mediation.

This means that a state mediator, in this instance Thomas Badoud of MERC, will attempt at a negotiation to reconcile the parties without binding authority.

That a mediation attempt is not likely to be successful is implied of course in the parties' agreement to go to arbitration back in January.

"I just look forward to the arbitration," said Teamster negotiator Gregory, "where we anticipate that we will get the same increase we're entitled to."

Dick James, Township attorney and chief negotiator, said the Township is "always hopeful" about the upcoming mediation attempt.

"Whether or not we will be able to reach agreement is conjecture at this point," he added.

The negotiations concern a police force of six salaried full-time officers, and 13 hourly part-time officers.

The top salary for a full-time officer with two years of service is

(See CONTRACT page 3)

It's Andrews' move

Codification controversy continues

City officials were expected to receive a letter this week from attorney Louis C. Andrews, the attorney whose firm is charged with codifying Romulus' ordinances and laws.

Andrews' work on codification was recently shelved when City Council approved a motion offered by councilman Peter Bergeron that Andrews has gone far beyond the intent the city planned.

Andrews had come under criticism by councilmen Jimmie Raspberry and John Lewkowicz for what they said was "inserting ordinances not passed by the council or the referendum."

Andrews had been invited to meet with council but he declined, stating in his letter that "first, meeting with the Council more than one time is not contemplated in the price quoted the city for preparation of the code.

"Additional meetings would be charged for at an hourly rate of $90. If the council wishes to engage my services for this extra work at this rate, I will arrange to meet with them.

"Secondly, you indicated that the council's concern is that ordinance material is contained in the draft of the Code which is not presently in any City Ordinance. This is correct. In a number of instances revisions or additions were needed, either in my opinion or at the request of the former City Attorney."

Andrews concluded by stating that "to accomplish such revisions material from other City Codes was inserted as suggestions for their accomplishment and please note that the codification contract specifies that any material included in the first draft may be deleted from the final code at the city's option, Andrews wrote.

Council recommended that the city attorney, Stephen J. Hitchcock, and City Clerk, Raymond Cantrell, continue the work and complete the codification process.

Andrews has already been paid $3,000 of the $6,500 the city has

(See ORDINANCES page 3)

ANP photo by Chief Photographer Lothar E. Konietzko

Helping the handicapped

The Easter Seal Foundation is $520 richer thanks to the efforts of the Tin Lizzie Restaurant management-employee team and hundreds of patrons who participated in a "Buck-A-Cup" promotion. The restaurant charged $1 for coffee with the revenues going to the Easter Seals, an organization that serves the handicapped. Displaying the plaque presented to the restaurant by Easter Seals are George Noble (from left), manager, Steve Vakratsis, kitchen director, Janet Basham, lounge manager and Jim Lyos, president. Noble made the presentation on behalf of John C. Krause, administrative assistant of the Easter Seals who was not able to attend the ceremony.

2 injured in 3-car accident

A 17-year-old Ypsilanti girl was treated for injuries she sustained last week in a three-car accident in Sumpter Township.

Hospital officials said that Sharon Malone was released from St. Joseph's Hospital in Ann Arbor after receiving treatment for lacerations of the body and neck injuries.

Miss Malone was driving a car on eastbound Bemis about 2:30 p.m. when she plowed the vehicle into a car, which struck a third vehicle, waiting for a traffic signal, according to Sumpter police.

A passenger in Miss Malone's car, Kathy Webb, of Sumpter Township, also was slightly shaken by the accident.

"Miss Malone was cited for the accident," said Cpl. Wanda Elden, of the Sumpter Police Department. "There were two vehicles at the intersection of Bemis and Sumpter waiting for the 3-way overhead light to change when the Malone car struck the second vehicle, sending it into the other."

ELWART'S COMPUTER CENTER
37487 HURON RIVER DR., ROMULUS
(Across from Bowling Alley) 941-4007
Hours: Mon.-Thurs. 10-6
ATARI JOY STICKS $7.95 Reg. $9.95

MORE FRIENDLY PERSONNEL
More SINCERE UNDERSTANDING
more REVERENT CARE
More PERSONAL ATTENTION
ROBERTS BROS. Inc.
FUNERAL HOME
209 Main Street, Belleville
697-9400
Director: Jerome L. Pawlus
50 YEARS OF SERVICE

ROMULUS GREENHOUSES
11556 Ozga, Romulus 941-0692
A Quality Wholesaler Since 1950
With an outlet for Retail Customers
ANNUALS $7.95 Flat 79¢ pk.
• Impatiens • Begonias • Coleus
• Petunias • Marigolds • Pansies • Many More $7.00 Flat 75¢ pk.
VEGETABLE PLANTS All Varieties $6.00 Flat 49¢ pk.
VARIOUS SIZES AND PRICES!
POTTED PLANTS
• Geraniums • Spikes • Vines • Ferns • More
PERENNIALS
Thousands of HANGING BASKETS to choose from.
HOURS
Mon.-Sat. 10 A.M.-8 P.M.
Sun. 12-6
11556 Ozga
Romulus 941-0692

Carnival of fun

Festival continues in Romulus

There's a lot more fun and excitement left in the Romulus Festival.

Launched last week, the festival will reach its climax during the next four days as the carnival, casino and athletic events and programs highlight the week's festivities.

The Romulus Central Business District Association, in conjunction with the city and Michigan Week, are sponsoring a carnival which is located behind the Parks and Recreation Building, corner of Bibbins and Shook.

Also featured are the W.G. Wade Shows, a casino tent sponsored by St. Aloysius Catholic Church, a bingo tent organized by South Little League, and an adult refreshment tent sponsored by the Romulus Chamber of Commerce and the Romulus Central Business Association.

There are also live entertainment and prizes awarded nightly.

Proceeds of the event will be donated to community projects.

Sponsored by Van Buren

DNR to hold safety vehicle class

If you have any problems or questions about dune buggies, dirt bikes and road vehicles, steer for the Van Buren Parks and Recreation Department.

In conjunction with the Department of Natural Resources, Van Buren is hosting a seminar dealing with these particular motor vehicles.

The class will be held at Van Buren Township Hall, 46425 Tyler Road, Belleville, on Saturday, May 21, 8 a.m. - 4:30 p.m. Registration begins at 7:30 a.m. There will be a lunch break. Participants should bring lunch.

Larry Compton, DNR representative, is the instructor. Cost is only $2 per person. Also featured will be sessions in CPR and safety course sponsored by the police and fire departments.

"Don't miss this very important and informative instructional course if you own or are interested in purchasing an off-the-road vehicle," urge township officials. All such vehicles have to be registered with the state.

For further information, telephone the Recreation Department at Van Buren Township Hall, 699-2001.

VAN BUREN PUBLIC SCHOOLS
ADMINISTRATIVE
SECRETARY - PERSONNEL
Belleville location, fulltime position, typing 60 wpm, shorthand required. Must have previous secretarial experience, be well organized, have excellent telephone and writing skills and enjoy dealing with people. Some independent decision making ability important. Willing at certain times of year to work evening hours. Good salary and benefits. Send resume to: Business Office, Van Buren Public Schools, 555 West Columbia, Belleville, Michigan 48111. Equal Opportunity Employer.
Publish:
5-18-83
5-25-83

9.9%
Annual Percentage Rate
There's one word that makes our annual percentage rate different from everybody else's:
Quality.
Last year, Ford Motor Company achieved the highest quality rating of any major American car or truck maker.*
Simple logic leads to the conclusion that the best way to measure the quality of anybody's 9.9% annual percentage rate program is to measure the quality of their cars and trucks.
Get 9.9% financing on new Ford small cars.
That includes popular Escort and sporty two-seat EXP. Superior technology and ride quality have made these among America's favorite small cars.
Get 9.9% financing on tough Ford Ranger.
When you purchase any new Ranger except 4x2 gas engine models built before December 1, 1982, you get the 9.9% annual percentage rate.
And that's just the beginning.
As an incentive to buyers who want and need larger cars and trucks, Ford is sponsoring special annual percentage rates that can save you hundreds of dollars over the period you finance your purchase.
If you finance for 12 to 36 months,** you'll get an 11.9% annual percentage rate on any new LTD and Mustang.
If you finance for 48 months, you'll get an annual percentage rate of 12.9%.**
Great deals for truck buyers, too.
The same annual percentage rates of 11.9% for 12 to 36 month contracts and 12.9% for 48 month contracts apply to new light conventional trucks (excluding 6.9 diesels), to new 4x2 gas engine Rangers built before December 1, 1982, and to new Broncos and the all-new Bronco II.
The cash alternative.
If you're a cash buyer, you will receive a check for $300 direct from Ford when you purchase any new Escort, Mustang or EXP.
Some fine print.
You must order your new Ford vehicle from a participating dealer before April 30, 1983. Or take delivery of a new car of truck from stock by May 31, 1983. There is a limit of one per qualified retail buyer and dealer contribution may affect customer savings. See your authorized dealer for details.
* Based on a comparison of three major U.S. auto makers by an independent research firm of 11,000 new car and light truck owners. Study was based on things gone wrong three months after purchase on 1982 model cars and trucks. ** Example of a typical contract with a total cash price of $10,000 with a $2,000 down payment. Your monthly payment would be $265.33 for 36 months at 11.9% A.P.R. or $214.22 for 48 months at 12.9% A.P.R.
Register to win!
10 FREE Detroit Grand Prix II tickets. Come in and register, no purchase necessary. Drawing will be held at the Dealership on Tuesday, May 31st. This offer limited to one ticket per family and is restricted to drivers 18 years or older. See registration form for complete list of rules.
FORD
YOUR OUTER DETROIT FORD DEALER
ATCHINSON FORD SALES
9800 Belleville Rd.

GRAND OPENING BLAST-OFF AT SUPERIOR
RENT TO OWN INC.
INKSTER RD. TELEGRAPH RD.
NO MONEY DOWN NO CREDIT CHECKS NO DEPOSITS
PHONE 278-4550
conveniently located at
26940 MICHIGAN AVE.
EVERYTHING IN THE STORE
JUST 99¢
For your first weeks rental - with a minimum of two weeks. Limit one item at 99¢.
• TELEVISIONS • STEREOS • MICROWAVES • VIDEO • APPLIANCES
THE FINEST IN STEREO SYSTEMS FOR THOSE SUMMER SOUNDS
FROM $11.50 per week
TECHNICS-MARANTZ-THOMAS-QUASAR-HITACHI
and Just 99c the 1st week
BEAT THE SUMMER HEAT WITH A QUASAR MICROWAVE OVEN
• 5 Year Full Parts & Labor Warranty
• Good Housekeeping Seal of Approval
• Save more than this on your weekly food bill
ONLY $9.95 Per week
And Just 99c The 1st Week
SAVE MONEY WITH A SUMMER GARDEN! AND A -KELVINATOR FREEZER- TO STORE IT IN
Reg. 12.75 per week
And Just 99c The 1st Week
DON'T SIT IN A HOT LAUNDRY MAT THIS SUMMER
WASHERS DRYERS
Full size and compacts each only 99c 1st Week
WATCH THE NEW SOAPS OR BASEBALL GAMES
13" 19" 25" Color TV's
QUASAR-SHARP-PANASONIC
Just 99c 1st Week
• NO MONEY DOWN • NO CREDIT CHECKS • NO DEPOSITS ... And you can still own it!!
TAPPAN 30" Gas Range
Reg. 13.96
Just 99¢ 1st Week
THE LATEST IN VHS VIDEO RECORDERS 1983 SHARP FRONT LOAD RECORDER
Regularly Only $20.50 per week
Most Video Clubs Charge More Than This Per Day
And Only 99c 1st Week
KELVINATOR 14 CU. FT.
Reg. 15.50 wk. Just 99¢ 1st Week
• MARANTZ • WHIRLPOOL • QUASAR
• THOMAS STEREOS • KELVINATOR
• TAPPAN • PANASONIC • SHARP
• TECHNICS • HITACHI • J.V.C.
• SPEED QUEEN • NORGE
OPEN 6 DAYS A WEEK
-STORE HOURS-
MON.-SAT. 10 AM-9 PM CLOSED SUNDAYS
That's Right! You pay the regular everyday low dollar rental price for the 2nd week & we'll give you the 1st for only 99¢.
• FREE DELIVERY
IT'S SIMPLE AT SUPERIOR RENT TO OWN
• ORDER NOW PHONE 278-4550 •
-HURRY! OFFER EXPIRES MAY 31st, 1983-
• 100% PARTS & LABOR WARRANTY

THE ROMULUS ROMAN

May 18, 1983

Page A-3

News Desk 729-4000 • Classified 697-9191 • Sports 729-4000 • Advertising 697-9191 • Circulation 729-4000

They strike up a winning tune and they are the low reed section made up of Mary Silvey (oboe), Marva Hopewell (bassoom), Kathy Mann, Kristi Lyles, Mike Hawkins and Donna Poletti.

The flute section is made up of Tammy Potter (first row, from left), Robin Brooks, Jennifer Blaszcak, Melissa Heikkila, Debbie Szente, and Sue Nash; second row are Veronica Marchetti, Reme Hardt, Candi Silvey, Kelly Noel, Carol Chafins and Tammy Michniewicz.

There may not be 21 of them but here comes the trombone section consisting of Mike LeDerle (first row, from), Mark Dubyak, Steve Bagwell, Steve Hoimka; second row are Scott Ursiney, Doug Clark, Tim Easterlina, Julie Glotfelty and Rose Devita.

When it comes to playing the cornets, no better sound comes from this band made up of Steve Chafins (first row, from left), Bob Ledford, Mark Calderone, Paula Wilson and Denise Domas; second row are Angela Gaffka, Joeuta Imeelowski, Delanor Drumgo, Jeannette DeBellefeuille, Michelle Good, Marion Berlinn, Dawn Cothan and Lara Guitterez.

Now hear this clarinet section made up of Mia Kennedy (first row, from left), Kim Wehrmeister, Missy Ward, Mary Fletcher, Nancy Herdom and Lori McLean; second row are Angela Spierling, Melissa Shellenbarger, Sheri McFall, Lorraine Zurawski, Debbie Barr, Tracy McGraw, Cindi Silvey and Crystal Markowski.

And, finally the sax section. The line-up here is Lynn Garcia (from left), Kim Lyles, Sharon Cook, Rachel Gibbs, Kevin Allen and Tom Greenam.

$84,653 approved for projects

Huron waterline, fire hall to receive Jobs' Bill funds

Approval of projects for $84,653 received from the Federal Emergency Jobs Bill topped the Huron Township Board agenda last week.

The board voted 6-0 to spend $70,000 of the money to replace waterlines in New Boston, either on Evans or Ellis streets.

The remaining $14,643 will be used to insulate and renovate township firehalls.

The $84,653 figure is $23,659 more than the amount announced two weeks ago — $23,659 more than the amount announced two weeks ago — $60,994. The Township was notified May 3 that money from a $582,000 fund would not be used for Wayne County initiatives, resulting in the additional money for various townships.

Following the vote, Deputy Supervisor John Chihan asked the board to authorize administration officials to set up procedures for obtaining professional services for the projects.

Chihan said that engineering and architectural services will be needed.

The actual dollars will not be made available to the township until about Aug. 1.

"We would like this work done before the bad weather sets in," Chihan said. "I am hoping to advertise in the papers for professional services as soon as possible."

A public hearing was held prior to the board meeting to hear suggestions for possible use of the funds.

Bill Nagy, Chairman of the Recreation Commission, was the only person in attendance. His proposals were similar to those of the board published in the paper although some money was asked for work on Lajko Park Development. This was not granted.

In other matters, Supervisor A.J. Haener requested and received authorization from the board to set up a Police Oral Review Board to interview part-time officers for a full-time vacancy on the police force.

The board will consist of a Lieutenant from the State Police, and two police chiefs from surrounding communities.

Haener said that his two sergeants, David Addison and John Maier, have provided a list of possible interviewees, of which the administration has determined four.

In other business, the board briefly discussed and then tabled the matter of a bond needed for construction of a multiple-diamond softball facility at Sibley and Vining.

Downriver Softball Inc. proposes to build eight diamonds on the 40-acre site. The organization has already been before the planning commission and the zoning board of appeals to get clearance to construct.

However, only preliminary plans have been submitted to the township. The board tabled the bond matter until the next meeting for lack of information.

On another item, Supervisor Haener discussed in his regular report the matter of the Flea Market operating at Pennsylvania and Huron River Drive.

Two residents were in attendance to complain against, among other things, merchants who bring in their overnight campers to spend the weekend on the approximately 5-acre lot, located on the corner.

However, it was noted by the township attorney, Richard James, that there is now an injunction against the township to desist from doing anything, so the discussion was tabled.

The board did vote to authorize the administration to inform itself in order to possibly resolve the matter.

In other business, the board voted unanimously to allow the Township Clerk, Mary Lou Carey, to form a task force to research residents' feelings regarding cable TV in Huron Township and establish a suitable ordinance.

The vote followed the regular report of the Clerk who had just attended two seminars in Lansing and Southfield.

Carey said that a cable TV system could be installed in Huron Township within a minimum of three years following passage of an ordinance.

"I have to say that this is the most exciting, most progressive thing to happen in our community," she said later.

"We started talking about cable TV in 1979 but no serious attempt was made to have it installed.

"We are now in the position of profiting from the mistakes of the other communities. That is one of the things we got out of those seminars.

"This is one time that being a little bit slower to jump is probably going to be beneficial," she added.

Regarding another of the Clerk's proposals, the Board voted unanimously to adopt a resolution in support of House Bill 4322 to abolish the presidential preferential primary which takes place in Michigan each presidential election year.

The resolution attacks the primary as "nothing more than a costly beauty contest," with no binding results as far as delegate votes.

Some 40 legislators have cosponsored the bill and there is now some hope of success, Carey said.

Earlier in the meeting, Supervisor Haener announced that three used police vehicles, among them a 1979 Chevrolet Impala 4-door and a 1980 Chevrolet Malibu 4-door, will be put on sale.

Item: In the May 4 edition, the report on the Township Board meeting erroneously stated that a 6.8 mill levy would be on the July tax rolls in partial payment of the Angelo Moreno settlement. In fact, the levy will be .68 mills.

Switch in codification

(Continued from Page 1)

budgeted for the codification.

Cantrell pointed out that Andrews' contract did stipulate that he had the authority to update ordinances, "however, where I feel he overstepped his jurisdiction was that he arbitrarily inserted all these corrections or strengthening portions of other ordinances without prior consent of the city council, or clerk or city attorney.

"If he had inserted the material into some sort of booklet and suggested that these recommendations would be used only if approved by council, then I don't believe there would have been this much controversy."

Cantrell said that the city attorney will be able to complete the balance of the codification work with the help of computers.

"I believe that codification (of the city's ordinances) is very important to the city because it will provide us in one volumn a list of all of the city's laws and ordinances and the ordinances will be indexed according to their uses, making them readily accessible," Cantrell said.

Contract

(Continued from Page 1)

$20,598. A new patrolman starts at $15,833.

The part-time officers make $6.42 an hour.

"Hopefully, they'll offer us something," said John Cady, a Huron police officer and member of the union negotiating team.

"We have to go to the same stores as the people in the area, and a loaf of bread costs just as much," he added.

Township Treasurer Christin Gamber, a member of the Township negotiating team since the beginning, commented:

"In the past we have always walked away from the (negotiating) table shaking hands, and I hope we'll be able to do that this time."

'Thank you'

The race was a huge success

Dear Residents:

The City of Romulus hosted an exciting event on Saturday, May 14. A 10,000 meter (6.2 miles) running race was held through the streets of Romulus and 158 runners competed in the event. The race was the official kick-off to the City's week-long celebration of Michigan Week.

Two months ago I was asked to help organize the race because of my long involvement in the sport of running. I was initially frightened by the complexity of the task, but it turned out to be one of my most rewarding experiences.

Approximately 30 volunteers were needed to make the Romulus race a safe and enjoyable event for the runners. People were needed for jobs like registering entrants, giving water to thirsty runners along the route, providing first aid and assisting in traffic control. At 7:30 a.m. on Saturday morning, over 50 Romulus residents had volunteered to help, and the success of the event was guaranteed.

The name of the race was the Romulus Community Pride 10K Run. There could not have been a more appropriate title. The town was decked out in colorful banners, the high school band was entertaining the many visitors, Romulus police and reserves were proudly providing traffic control, friendly neighbors were cheering on the runners, and local firms were providing gifts and refreshments at the finish line.Runners from all over southeastern Michigan came to Romulus for the event,and all left with a warm and friendly feeling for the city.

It is always difficult to single out certain individuals for recognition. To all of the volunteers who helped with the race on Saturday, I would like to offer a special thanks to two people who served as co-directors of the run: Joyce Palmer of the Chamber of Commerce and Dennis Davidson, director of City Recreation. Without their tireless efforts, and the help of their respective staffs, the Romulus race could not have succeeded. I would like to extend a final salute to the members of the Romulus Central Business District for their continuous support throughout the weeks of preparation.

In closing, it seems appropriate simply to thank the Romulus community. We held a Community Pride race, and we became the ultimate winners.

BILL SMITH, Director
Romulus Community Education

'No Parking'

Belleville police officers will begin ticketing motorists who park their vehicles on city streets Tuesday early morning, preventing the DPW sweepers to clean city streets.

The ban on parking is between the hours of 2 a.m. and 6 a.m. on Tuesdays only. Violators will be fined $10 if vehicles are parked in a "no parking" zone.

Romulus Roman

(USPS 470-400)

Published Wednesday by Associated Newspapers, Inc., a Michigan Corporation, 35540 Michigan Ave. West, Wayne, MI 48184.

Second class postage paid at Belleville, MI.

Home Delivery Rates
$1.25 collectable monthly

Single Copy Rates
Newsstand 35¢ per copy

Mail Subscription Rates
(Payable in advance)
Wayne County
12 months 15.00
Outside Wayne County
12 months 18.00

Postmaster: Send change of address to Associated Newspapers, Inc., Mail Subscriptions. P.O. Box 278, Belleville, MI 48111.

They're No.1

Symphonic band tops at state festival

Saturday, May 7th marked a big day for the 80 member Romulus Jr. High School Symphonic Band. The band received a First Division Rating at the State Band Festival held in Grosse Pointe at the Brownell Middle School. The First Division Rating at the State level marked the fourth consecutive "1" for the Symphonic Band and the eighth "1" in the last nine years for Romulus Jr. High Bands.

All the judges at this year's festival were college professors. This made for very high standards at the festival. In the prepared music section of the festival, the Symphonic Band received two "1" Ratings and one "2". In Sight Reading, the Band was accorded a "1" rating.Director Richard Kruse was particularly pleased with the "1" rating in Sight Reading."It is really an accomplishment to earn that "I" in Sight Reading at the State Festival level."

At both the District and State Festivals, eight judges rated the junior high symphonic band this year. The final tally was seven "1's" and one "2". This is the second highest overall festival rating in the history of the Romulus schools. These students, their parents and the entire community of Romulus can be real proud of the accomplishments of the symphonic band this year.

The "1" rating also keeps Romulus Jr. High in the leadership position among the 264 Junior high schools in the metropolitan (Wayne, Oakland and Macomb counties) Detroit area. Over the past seven years Romulus and South Lyon Jr. Highs have both recorded 7 First Division Ratings at the state festival. The next school has 5 "1's" and only 26 of the 264 schools have managed to garner a "1" over the seven year period.

Both Superintendent Dr. William Bedell and Principal Nick Tottis congratulated the band members for a job well done. Both also wished to thank the large group of parents who attended the festival for their encouragement and support.

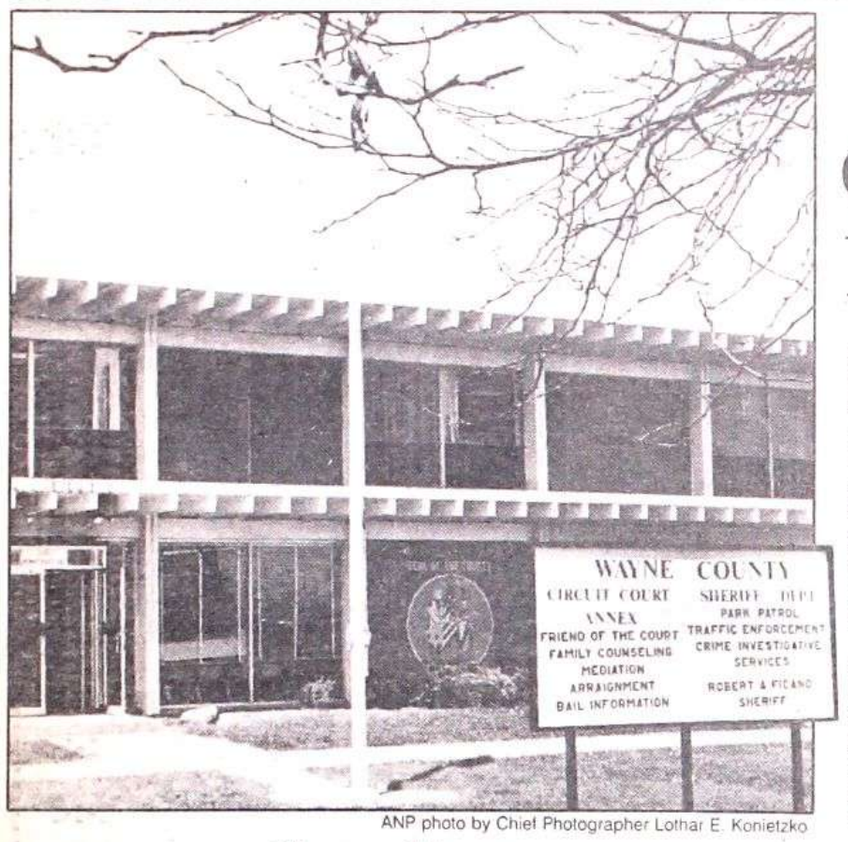

ANP photo by Chief Photographer Lothar E. Konietzko

New Home

The former Wayne County Sheriff's Road Patrol Offices on Henry Ruff Road have some new occupants this week, following the dedication of an out-Wayne County Circuit Court Annex and offices of the Friend of the Court there last Saturday. The two county agencies are sharing the space with the recently revived Sheriff's Road Patrol and criminal investigation unit.

Battle for WCGH

Commissioners fight to keep county hospital open

By SUE McDONALD
ANP News Editor

It was a disappointing turnout for County Commissioner Kay Beard who began two days of public hearings last Tuesday to garner public input on the proposed ordinance governing the operations of Wayne County General Hospital.

The ordinance, required by the new County Charter, covers the administration, operation and maintenance of the hospital, which is located in Westland.

The facility, which provides medical care for the county's indigent, has been at the center of controversy, since earlier this year when County Executive William Lucas recommended its closing to eliminate an $11 million chunk of the county deficit.

However, in figures supplied by Beard's committee, indications are that the closing of the hospital would, in fact, cost the county more than to keep it open.

It is estimated that the closing would cost the county $9.2 million in unemployment compensation, $4.2 million in lump sum payoff of sick and vacation time accrued by employees and $3.5 million for the care and upkeep of the facility after it closes.

Dr. Ray Joseph, a physician at the hospital for 23 years, acknowledge criticism of the hospital because of its cost to the county and its inability to operate at full bed capacity, but pointed out that detractors should consider what is there.

"We have a hospital we can be proud of," he said. "It is a major component of the University of Michigan teaching systems, with most of its interns and residents having completed a substantial amount of their training there.

"There is a substantial amount of research done at the hospital at no cost to the county, and it has the only fully equipped emergency department around to handle a major disaster.

"It is a hospital of last resort. We turn nobody away. If the county (hospital) didn't take care of them who would."

Dr. Joseph also noted the need for the proposed ordinance to address the issue of why the hospital can't operate efficiently and economically as the one down the street."

"We've never been run as a business, but rather as an arm of government," he explained. "We have to have the autonomy of business to operate.

"Right now to order a piece of equipment, like a couple of stethascopes, we have to put in a request to have included in next year's budget that won't be approved until December."

Dorothy Mullinix, a six-year employee of the hospital who has worked as an attendant, housekeeper and in records, told the committee that "lives are more important than money."

"This hospital deserves a chance...period," she added. "It should be in the charter, under its own powers."

"And $20,000 a year isn't that much money to make at a trauma hospital that's understaffed," she added in reference to criticism of employee salaries.

Fr. Terrence Treppa, pastor of St. Norbert's Church in Inkster urged the committee to carefully consider the issue of closing the hospital, citing a decision in St. Louis, Missouri, in which a hospital which serviced the poor and indigent was closed and a new hospital erected a few years later to "handle the poor that had been put out on the street in the first place."

"Don't be foolhearty, because in reality you'll just have to open another," he said. "It's my guess that the other hospitals won't take up the slack. The City of Westland can't take it on; the private sector won't buy it; you don't want to bump it up to the state.

"It's a county hospital meeting the county needs."

Under the proposed ordinance the hospital would be governed by the County Board of Institutions, a five-member panel appointed by a majority vote of the Board of Commissioners.

The board would have the power "to make and establish management policies relating to the operation, maintenance and administration" of the hospital facilities.

Westland Mayor Charles Pickering questioned Beard about the board, pointing out that its membership should be nonelective "with citizen involvement or those with expertise in hospital management."

He also urged the inclusion of wording dealing with the removal of board members for cause.

Hearings on the ordinance were also held in Ecorse on Tuesday and in Detroit on Wednesday prior to consideration by the Board of Commissioners.

Even if the ordinance is included in the County Charter, it is no guarantee that the Westland facility will not be closed. According to Beard, the ordinance is only in response to a Charter mandate.

Could be home this summer

Rogers' condition is improving

The community did its part — now LaSalle Rogers is doing his.

The 19-year-old Inkster resident, who recently underwent a heart transplant, is "improving and may even be home this summer if he continues to improve," according to University of Minnesota doctors.

"We are carefully monitoring him because there is always the possibility that his body will reject the new tissues," a spokesman at the hospital said. "But he has come out of this very well."

Rogers received a new heart and is considered to be the youngest person to survive the delicate transplant operation.

The young Inkster resident's plight aroused national attention as citizens rallied to raise approximately $100,000 for the operation. Local, area and state organizations staged fundraisers.

Rogers apparently suffered from cardiomyopathy — the replacement of normal heart muscle with scar tissue — which left the organ so weak that pressure builds to an extremely high level when blood is pumped, according to doctors.

The high pressure forced blood to back up into Rogers' lungs, causing shortness of breath, the doctors added.

Rogers attended Inkster High School and was unemployed when the illness struck him. Doctors and nurses at Wayne County General Hospital, where the youth was hospitalized, led the campaign to raise the funds for the operation.

FOOD FOR THOUGHT

By John Brimble

Some people plant nasturtiums especially to garnish salad. The flowers ARE edible — and so beautiful on a platter!

★ ★ ★

Peach melba is easy if you've got raspberry jam and Grand Marnier on hand. Mix ⅔ cup of jam with 2 tbs. liqueur and pour on peaches (fresh or canned) and ice cream.

★ ★ ★

Scrambled eggs are more than breakfast if you stir in shredded Cheddar cheese just as the eggs are setting.

★ ★ ★

New technique for beating egg whites utilizes — yes! the food processor. Secret trick: 1 tbs. of water or white vinegar to stabilize the whites, added after the first 8 seconds. Then beat 2 to 2½ minutes.

Steel DOORS & HARDWARE In Stock
GANDOL INC.
941-4000
27455 GODDARD RD.
ROMULUS
• SALES • SERVICE • INSTALLATION
Commercial & Industrial

OUR 50th YEAR
SERVING WASHTENAW COUNTY
CHECK WITH US BEFORE YOU BUY!
WASHTENAW FARMERS OIL COMPANY
• FUELS • LUBRICANTS
• TIRES • BATTERIES
971-7230 434-0660

Capt. Nemo's
Submarine Sandwiches
12033 Huron River Dr. (at Five Points) Romulus 941-8000
144 Third St. (opp. A&P) Belleville 697-2900
1075 Inkster Rd. (at Avondale) Inkster 563-3330

Borzick is awarded college degree

Gayda L. Borzick, a graduate of Belleville High School, is a spring graduate of Amarillo College. The 54th commencement ceremony was May 13 in the Amarillo Civic Center Auditorium with 553 spring and summer graduates participating.

Gayda Borzick majored in retailing and merchandising.

Amarillo College is a two-year community college offering the first two years towards a four-year degree as well as courses in technology, allied health, and industrial education. Registration for Summer I takes place May 31 in the College Union Building on the Washington Street Campus.

MAGNETIC ONE
is Closed
Do you need a hair stylist? I am a former employee of Magnetic One and Ready to provide you top quality professional hair services.
KAREN E. BLAKE
994-3230
Spring Special!
ALL CURLS
$40

DR. ROBERT R. LOKAR
is pleased to announce the opening of his office in the beautiful city of Belleville.
Practice limited to
ORTHODONTICS
for adults and children.
175 Second Street
Belleville
Phone 697-1979

mulhollands
IN WAYNE'S METRO PLACE MALL
HOURS
MON., THURS., FRI. ..... 9 A.M.-9 P.M.
TUES., WED., SAT. ..... 9 A.M.-6 P.M.
CLOSED SUNDAY
721-8920
SPRING & SUMMER SAVINGS
ALL BABY'S CLOTHING Newborn to 24 Month Sizes This Includes Everything — 20% OFF Regular Marked Prices
ALL GIRL'S BLOUSES & KNIT TOPS Sizes 7-14 — 20% OFF Regular Marked Prices
ALL LADIES' JANTZEN SPORTSWEAR & COORDINATES All New Spring & Summer Fashions — 20% OFF Regular Marked Prices
ALL BOY'S (8-20 SIZES) & MEN'S SHORT SLEEVE SPORT SHIRTS — 20% OFF Regular Marked Prices
All Men's & Boys FARAH STYLED TO FIT YOU, NATURALLY and ÉJOVÉN DRESS SLACKS CASUAL SLACKS JEANS — 20% OFF Regular Marked Prices
ALL MEN'S & BOY'S SPORT COATS & SUITS (Alterations Extra) — 20% OFF Regular Marked Prices
ALL ★ TOWELS ★ RUGS ★ TABLE CLOTHS ★ PLACEMAT SETS ★ 20% OFF Regular Marked Prices
Ample Free Parking VISA MasterCard Visit Our Boy Scout Trading Post
mulhollands

An elite group

Congressman William D. Ford (seated, second from left, front row) announced last week the winners of his annual "Medal of Merit for Outstanding Youth" and among the recipients are James J. Williams whose grandmother Mrs. Ester Rommenga accepted the award for him (front row, from left) and Kimberly Ann Fields of Belleville at right; in the second row are Colleen Lynna Elliott (Garden City), Tami Harkai (Belleville), Catherine K. Baldrica (Canton), Jacqueline F. Poindexter (Westland), Marlene Carpenter (Romulus), Cheyl Simpson (New Boston) and David V.J.Powierski (Garden City); in the third row are Brian Petrucci (Garden City) and James P. Holbrook (Romulus).

Sumpter adopts 'get tough' policy with those who don't pay their taxes

By EVE SILBERMAN
(ANP Special Writer)

Sumpter Township may adopt a "get tough" policy with businesses who don't pay their personal property taxes.

At the May 10 Township Board of Trustees meeting, the Board discussed different courses of action after Treasurer Clarence Hoffman distributed a list of 36 businesses which he said were delinquent in their personal property taxes. The list covered the period from 1978 to 1982.

Amounts owned ranged from $26.24 to $8,940.55. The total amount of taxes owned came to $47,751. The majority of businesses are in Belleville, though Hoffman acknowledged that some of them have closed.

"The way it stands now, some people are paying these taxes and some aren't," said Hoffman. "I just want to know how far to go on this."

Possible actions discussed by the board included padlocking the businesses in question, tightening licensing requirements, or simply sending out more warning letters. Hoffman said he has sent letters to all the businesses on the list.

In the end, the Board turned the matter over to Township Attorney Eugene Turnbull and asked him to report on various alternatives at the next meeting.

Personal property taxes, which are separate from regular property taxes, include tax on items and equipment inside a business (for example, coolers).

Election Commission must clear petition language

The Department of State Elections is reminding all circulators of recall petitions that a new Michigan law requires petition language by submitted to County Election Commissioners before actual petitions are circulated.

The new provision, signed into law Dec. 30, 1982, requires County Election Commissioners to review recall language for clarity so petition signers understand what they are signing. According to State Elections Director Christopher Thomas, only clarity of language — not reasons for recall — are subject to review by the Commissioners.

County Elections Commissioners must review petition language within 20 days of submission or such language is automatically approved.

MASROOR ALI, M.D.
ROMULUS MEDICAL CLINIC
WALK-IN OR BY APPOINTMENT
Evening Hours Also Available
ROMULUS MEDICAL CLINIC
13739 Huron River Dr., Romulus 941-0895
Accepting all major insurance companies including Medicaid, Medicare and Blue Cross
I take great pleasure in announcing the addition of Mathew Laux, P.A.C (Physicians Assistant) to our staff. We will be at your service Mon. thru Fri.
Present this announcement for a free initial office visit.

Area job survey scheduled

Local representatives of the Bureau of the Census will conduct a survey of employment in this area during the work week of May 16-21, 1983, Robert G. McWilliam, Director of the Bureau's Regional Office in Detroit, announced.

In addition to the usual questions on current employment, the May survey will include others concerning pension and retirement plan coverage.

The survey is conducted for the U.S. Department of Labor in a scientifically designed sample of approximately 71,000 households throughout the United States. Employment and unemployment statistics based on results of this survey are used to provide a continuing measure of the economic health of the nation.

For example, in March 1983 the survey indicated that of the 110.5 million men and women in the civilian labor force, 99.1 million were employed. The nation's unemployment rate was 10.3 percent, 0.1 percent lower than reported in February.

Infomation supplied by individuals participating in the survey is kept confidential.

Spring Plants
Geraniums $1.10 each
4" Pots CLAY $13.00 a doz.
Flowering Plants
• Petunia
• Salvia
• Snapdragon
• Marigold
• Zinnia
Vegetable Plants
• Tomato
• Cabbage
• Pepper
• And Many More
Both Vegetable & Flowering Plants
75¢ a pack $7.50 a flat
"FRESH DAILY FROM OUR OWN GREENHOUSES"
Stein's FLOWER SHOP AND GREENHOUSES INC.
FTD
VISA
397-0800
42158 Michigan Ave
Canton
Lilley Stein's I-275 N Michigan

PUBLIC AUCTION
Having retired, I will sell the following at 16105 Vining Road, Romulus, Michigan. Take I-275 north to Eureka Road exit, go east to Vining Road south to sale. (Vining Road-2 miles west of Middlebelt between Eureka and Pennsylvania Roads.)
SUNDAY, MAY 22, 1983
at 12:30 P.M. SHARP!
• EQUIPMENT •
800 Case-O-Matic, 1958 tractor, good rubber; 1946 Ford Grain Truck 14' bed; 12' Case Disc; transplanter; 12' cultipacker; 4x14" M.F. plow; Case 4 row rear mount cultivator; 2 sect. Int. Rotary hoe; 12' Spring Drag; N.I. 9' trailer mower; N.I. hay conditioner; Oliver 3x14" trailer plow; 4 row weeder; 2 wheel trailer; 2 flat bed wagons; 4 wheel spreader; wheel weights; 4 row #540 Oliver corn planter; hyd. cylinders; J.D. 16 hole grain drill; Int. 1 row; corn picker; auger; bbl. sparyer; cattle oiler; 8½ h.p. Bolens Lawn tractor; 2-300 gal. overhead tanks; lots of misc. items, some household; swimming pool ¾ h.p. sand filter; plus much more!
• CONSIGNED •
By neighbor: 1971 Ford 1 ton, truck 12' steel rack, 360 engine 4 speed trans. — A-1 Shape!!!
OWNERS: ED and BETTY STEINHAUER
TERMS: Cash or Good Check
Auctioneers: Rollo A. Juckette, Mark Oberly, 529-5347, 529-2388
LUNCH ON GROUNDS!
Clerk Alyce Reiser 654-6412
NOT RESPONSIBLE FOR ACCIDENTS DAY OF SALE OR ITEMS AFTER SOLD NOTHING REMOVED UNTIL SETTLED FOR!
Auctioneers & Clerks act only as agents for seller.

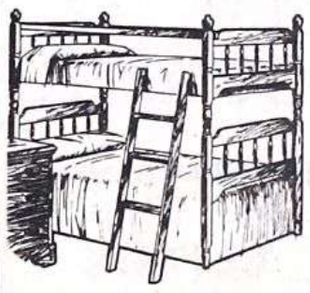
STURDY 2x4 LumberJack
BUNK BEDS
Includes guard rail, built-in ladder, complete with bedding.
only $199.95
STUDENT DESKS $79.95
3 DRAWER CHEST $49.95
7-Piece DINETTE SET Table and 6 Chairs
7-Pieces Only $149.95
Innerspring MATTRESS or BOX SPRING $69.95 each
NELLIS FURNITURE CITY
Hours: Mon.-Thurs. 10-6:00 Fri. til 8, Sat. til 6:00
775 Sumpter Rd., Belleville in Belle Plaza
699-8582

PROFESSIONAL SERVICE DIRECTORY
ORTHODONTICS
DR. FRANK CORTI
Certified Michigan Orthodonist
First Exam Free
INVISIBLE REMOVABLE APPLIANCES AVAILABLE
722-4550 35000 FORD RD. WESTLAND
GENERAL DENTISTRY
722-5130 722-5132
Newburgh Heights Dental Group
37380 Glenwood Rd., Westland
SHELDON G. EICHLER, D.D.S.
JOSEPH S. GANTZ, D.D.S.
JOHN F. KECSKES, D.D.S.
G. THOMAS POIRIER JR., D.D.S.
HERBERT J. ELFRING, D.D.S.
EVENING AND SATURDAY APPOINTMENTS AVAILABLE
DENTISTRY
FREE EXAM & CONSULTATION and 20% Senior Citizen Discount
Dr. Neri P. Mark
General Dentistry
Inkster Dental Center
OFFICE HOURS BY APPOINTMENT
Phone: (313) 274-7100
3817 Inkster Rd. Inkster, MI. 48141
TO RESERVE THIS SPACE CALL ASSOCIATED NEWSPAPERS 729-4000

Mad ANTHONY'S
COME AND ENJOY OUR DAILY LUNCH SPECIALS
COME AND ENJOY DINNER WITH US
TUESDAY THRU SATURDAY
4915 S. Wayne Road
Wayne, Michigan
728-1783
VISIT US ON OUR
ATTITUDE ADJUSTMENT HOUR
MONDAY - FRIDAY 4PM - 7PM
YOUR HOSTS — DAVE & JIM

It's a Date

BELLEVILLE — An Ice Cream Social, sponsored by the Tyler School PTO, will be held from 6 to 8 p.m. May 20 in the multi-purpose room of the school, located at 42200 Tyler Road. In addition to the social, there will be games for the entire family. Although there is no admission charge, tickets for 25 cents may be purchased at the door to exchange for goodies and games. The public is invited.

BELLEVILLE — A Car Wash, sponsored by St. Anthony Boy Scout Troop, 793, will be held from 9 a.m. to 1 p.m. May 21 in the parking lot behind the fire station on Fourth Street (across from the library.) The tab will be $3 for trucks and vans and $2 for cars. Proceeds will be used for summer camp.

BELLEVILLE — The annual Bake Sale and Plant Sale, sponsor by the Belleville Area Senior citizens Club, will be held May 20 from 9 a.m. to 5 p.m. and May 21 from 9 a.m. until sell-out at the Fire Station on Fourth Street.

BELLEVILLE — A new 6-week session of Lamaze Childbirth Preparation classes will begin May 19 at the Belleville United Presbyterian Church, 11900 Belleville Road. Call 761-4402 to register or 753-4034 for further information from the instructor.

BELLEVILLE — The Belleville Area Senior Citizens Club will meet at 6:30 p.m. May 19 at Edgemont School. A hobby show will be the evening entertainment with clubsters and friends demonstrating and displaying the results of their favorite pasttimes.

BELLEVILLE — The Parent Support Group will meet at 7:30 p.m. May 18 (tonight) at the First United Methodist Church of Belleville, 417 Charles Street. "Loss and Change" (death, divorce, moving, loss of a job, etc.) will be the topic for speaker, Peg Glatfelter ACSW, Family and Neighborhood Services of Romulus.

ROMULUS — A Roast Beef Dinner, sponsored by the Administration Council of the Community United Methodist Church, will be served from 5 to 7 p.m. May 21 at the church, corner Olive and Bibbins Streets. Donation is $4 for adults; $2.50 for 5 to 12-year-olds and free to those under five.

BELLEVILLE — Janet Oliver's Studio of Dance will present "Stepping Out with My Baby" at the Belleville High School auditorium at 7 p.m. May 20 and 21. The Belleville Tiger Booster Club is sponsoring the event. A donation of $2 for adults and $1 for children under 12 and senior citizens will be asked. All proceeds benefit the BHS Athletic Fund. For further information or tickets, call Sharon Richendollar at 697-7993.

BELLEVILLE The Belleville High School Symphonic Band under the direction of David DeClark will present its Spring Concert at 7:30 p.m. May 24 at the BHS auditorium. There is no admission charge and the community is invited to share in this musical event.

$3,000 to fight diseases

Karen Toomey of Romulus had some famous teammates as one of 20 winners chosen from 60,000 entries for the WJR-BPA Bowling Party staged recently. Joining Toomey in the two-game match were WJR sports reporter, Dale Conquest, and Detroit Lion, Tom Skladany. Big winners for the night however were the charities chosen by first and second place celebrity finishers to receive $3,000 in prizes. All contestants were gifted with a WJR-BPA bowling shirt and AMF bowling ball and bag.

CLARK BLOCK AND SUPPLY, INC.
CONCRETE
- BLOCKS
- BUILDING SUPPLIES
- TOOLS
SATURDAY DELIVERY
FOR THE HOMEOWNER
4930 Belleville Rd.
(corner of Mich. Ave)
397-1940

"DRINK BEER WITH A BEAR"

THIS SAT. & SUN. 12 to 8!"
He's coming! He's coming! The Great Root Bear is coming to our town to visit you! Next Sat. & Sun. he's going to be at your A & W Restaurant from noon to 8 p.m. You're going to love him — he's nice and cuddly and best of all, he's lots of fun! He'll be bringing you free gifts, so get on down to your A & W Restaurant. The Great Root Bear is coming to have a frosty, creamy A & W Root Beer with you! See you Sat. & Sun. — noon to 8!
27293 Eureka
Taylor
A&W
WHERE OUR FOOD'S AS GOOD AS OUR ROOT BEER.

DAVID C. BROWN FUNERAL HOME
460 E. HURON RIVER DRIVE, BELLEVILLE
Phone 697-4500
Prices to Fit Every Budget
"Ask Your Neighbor Whom We Have Served"

ONE FLOOR DESIGN FOR HANDICAPPED
MEMBER Michigan Funeral Directors Assn.

MICHIGAN DISCOUNT EXHAUST/BRAKE CENTERS
WE HONOR ALL MUFFLER GUARANTEES!
EXHAUST SYSTEM SPECIAL!
MOST INTERMEDIATE GM PRODUCTS & FULL SIZE CHEVROLETS '75-'80 305-350 ENGINE $79.95 SINGLE EXHAUST Complete from converter back
MOST FULL SIZE FORDS '75-'80 $99.95 SINGLE EXHAUST Complete from converter back
LIFE TIME GUARANTY
• CUSTOM PIPE BENDING • COMPLETE BRAKE SERVICE
• MONROE SHOCKS • FRONT END REPAIR
Check our prices before you buy anywhere!
• LUBE • OIL • FILTER $12.95 WITH THIS AD
OFFER EXP. 6-1-83
MICHIGAN DISCOUNT EXHAUST/BRAKE CENTERS
106 Main St. at First, Belleville
CALL FOR FREE ESTIMATE 699-2270

ROOFING SUPPLIES
ASPHALT and FIBERGLASS I.K.O.
SHINGLES
• 20 year warranty Fiberglass
• Self Sealing
• 240 lbs. per sq.
• 15 year warranty Asphalt
$8.33 Per Bundle

ELK PRESTIQUE... Looks Like Wood!

• 25 yr. limited warranty • Improve the value and beauty of your home • Beautiful Random-tab design • Class "A" fiberglass sun seal.
13.32 per bundle 39.95 per square
Celotex ROOFING
Fiberglass 20 Year Warranty

• Classic shingle design
• Wind resistant
• Colorful selection
• Easy application
$8.98 per bundle
$26.45 per sq.
...to stop your roof from springing a leak
SUBSTANDARD SHINGLES
• 19.95 per Sq.
• Self-Sealing
• No warranty
6.65 per bundle
Globe SHINGLES • 240 lb. per sq. • 15 yr. warranty • Standard size 24.95 sq.
Downriver BUILDING SUPPLIES
24344 Ecorse Road, Taylor
1 block west of Telegraph
Need a Roofer? We can recommend a good one!
291-7350
Hours: Mon.-Fri. 7 a.m.-6 p.m. Saturday 7 a.m.-2 p.m.

ZENITH
DISTRIBUTOR AUTHORIZED SERVICE CENTER
Established Expert Service on B/W & Color
★ SERVICE ON MOST BRANDS ★ ANTENNA SPECIALIST
ZENITH DISTRIBUTOR APPROVED SERVICE CENTER
"Bud's TV, where Service is a Mark of Quality"
Bud's TV SALES & SERVICE
1136 SUMPTER RD.
BELLEVILLE
697-1551
Open Daily 9 to 5:30, Fri. 9 to 7
Closed Sunday and Monday
master charge VISA Bank Terms Available

SUMPTER TOWNSHIP
NOTICE OF PUBLIC HEARING
(VARIANCE)

Notice is hereby given that a Public Hearing will be held by the Sumpter Township Board of Appeals for the purpose of receiving statements and views on a proposed Variance for the SW ¼ of NE ¼ of Section 17 T4SR8E EXC that PT Beg due N 556 FT from CEN ¼ Cor of Section 17 TH due N 120 FT TH due E 350 Ft TH due S 120 FT TH due W 350 FT to POB. 40.38 AC.

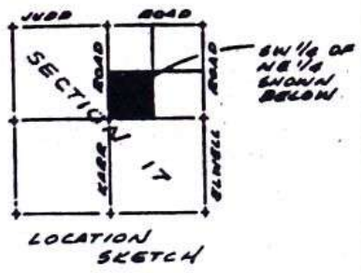

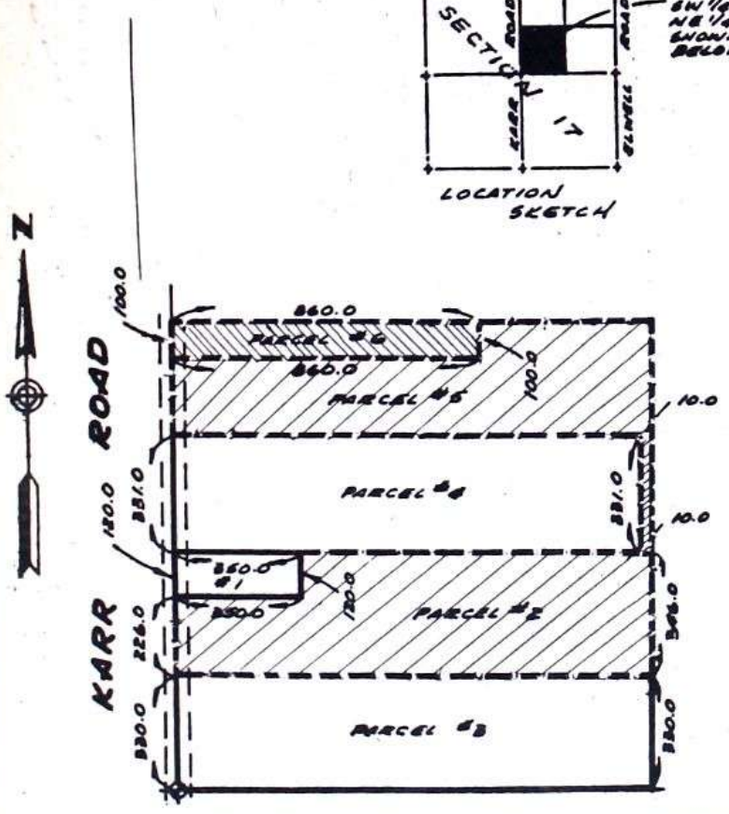

The purpose is to approve property splits on parcels No. 2-5-6 for the purpose of receiving separate tax bills for each parcel after a certified survey has been received by the Supervisor's Office.
The Public Hearing is scheduled for Tuesday, May 31, 1983 at 7:30 P.M., at the Sumpter Township Hall, 23480 Sumpter Road, Belleville, Michigan 48111.

Louis P. Banotai
Clerk
Sumpter Township

Publish: 5/11/83
5/18/83

SUMPTER PUBLIC HEARING MINUTES

MINUTES OF A PUBLIC HEARING
OF THE SUMPTER TOWNSHIP BOARD
HELD ON MAY 5, 1983

Public Hearing opened by Supervisor Reeves with the pledge of allegiance to the flag at 5:00 P.M. Roll Call Showing:

Present: Supervisor Reeves, Clerk Banotai, Treasurer Hoffman and Trustees: Humphreys and Huziak.

Absent: Morgan and Bevins

Excused: Morgan and Bevins

Also present: Engineer Wilhelmi, Consultant Wargelin, Deputy Clerk Sienko and three citizens.

Motion by Banotai, supported by Humphreys to approve agenda. Motion carried unanimously.

Agenda

1. Pledge
2. Roll Call
3. Approval of Agenda
4. Discussion of the Emergency Jobs Legislation Bill monies
5. Adjournment

Supervisor Reeves opened the discussion with the announcement that Sumpter Township, allocation for the 1983 supplemental appropriation has been increased from $112,959 to $156,774.

The program is to assist the unemployed and needy. There will be no monies allocated for Planning or Administration costs.

Supervisor asked for suggestions as to what the Board would like to see the monies used for.

Banotai suggested some of the monies could be used to build a men's and ladies' restroom at Sumpter Park No. 1. Supervisor stated that Park Improvements are eligible. Huziak suggested that the Old Pavilion at Sumpter Park is in need of repair. Hoffman asked about the drainage ditches. Supervisor advised they are number one priority. Banotai also asked about the renovation of the old township hall for a Community Building. Supervisor advised that Community Facilities Improvement are also eligible.

It was suggested by the Engineer that instead of contracting the work out, a crew be made up of Township residents and let the unemployed do the work. The Township would purchase the equipment and hire the people as temporary employees of the Township with the Township making out the paychecks. That way the money would go to township residents and we would get more work for the money involved. All employees would be covered under workman's comp. Equipment can be purchased out of this monies.

Hoffman asked about the age of the applicants. They must have worked and become unemployed for the last 15 out of 26 weeks to be eligible.

Reeves stated that he and the Engineer have a meeting with the County and will receive more guidelines.

Supervisor asked if there were any questions from the floor. None were forthcoming, therefore, he asked for a motion to adjourn.

Motion by Huziak, supported by Humphreys, to adjourn. Public Hearing adjourned at 5:22 P.M.

Respectfully submitted,

Louis P. Banotai, Clerk

Certification

I, Louis P. Banotai, Clerk of Sumpter Township, do hereby certify that the foregoing is a true copy of the minutes taken at a Public Hearing held on May 5, 1983 by the Sumpter Township Board of Trustees at 23480 Sumpter Road, Belleville, Michigan 48111.

JAMES M. REEVES, SUPERVISOR LOUIS P. BANOTAI, CLERK

Publish: 5-18-83

VAN BUREN TOWNSHIP
NOTICE OF PUBLIC HEARING

Notice is hereby given that the Van Buren Township Planning Commission will hold a Public Hearing on the following described property zoned AG (agricultural) to M-1 (light industrial) to amend the zoning ordinance No. 3/1/74 by amending the zoning map as follows:

12S2A1

Part of the Southwest ¼ of Section 12, Town 3 South, Range 8 East, Van Buren Township, Wayne County, Michigan.

Described as beginning North 89'-45'-57'' East, 862.40 feet along the East-West ¼ line and South 2'-27'-47'' East, 639.906 feet from the West ¼ corner of said Section 12; thence North 89'-45'57'' East, 523.40 feet to the Westerly line of I-275 Expressway; thence along said Westerly line an arc distance of 382.909 feet along a curve to the left, radius of 4039.72 feet, a central angle of 5'-25'-51'', chord bears South 5'-20'-33'' East, 382.766 feet; thence leaving said Westerly line South 2'-46'-55'' East, 760.00 feet; thence South 88'-28' West, 100.00 feet thence South 2'-46'-55'' East, 260.00 feet to the center line of Tyler Road, Road (66 feet wide); thence along said center line South 88'-28' West, 345.71 feet; thence North 0'-30'-30'' West, 433.00 feet; thence South 88'-28' West, 110.00 feet; thence North 3'-08'-40'' West, 591.21 feet; thence North 2'-27'-47'' West, 389.694 feet to Point of Beginning. Subject to all easements of record and to the rights of the public in Tyler Road.

Containing 15.74 feet Acres, more or less which includes 0.26 acres, more or less for road.

12X1 R PT OF SW ¼ SEC 12 T2S R8E BEG N 607.71 FT AND N 89D 08M 43SEC E 1386.84 FT AND N 1D 52M 52SEC W 60 FT FROM SW COR SEC 12 THN 10 52M 52SEC W APR 960 FT TH SELY ON A CURVE CONCAVE TO NE RAD 4039.72 FT ARC APPR 940 FT TH S 89D 08M 43SEC W 126.09 FT TH S 0D 51M 17 SEC E 40 FT TH S 89D 08M 43SEC W 75.90 FT PO8 1.87 ACRES. Except the southern 200 feet. K 1.87

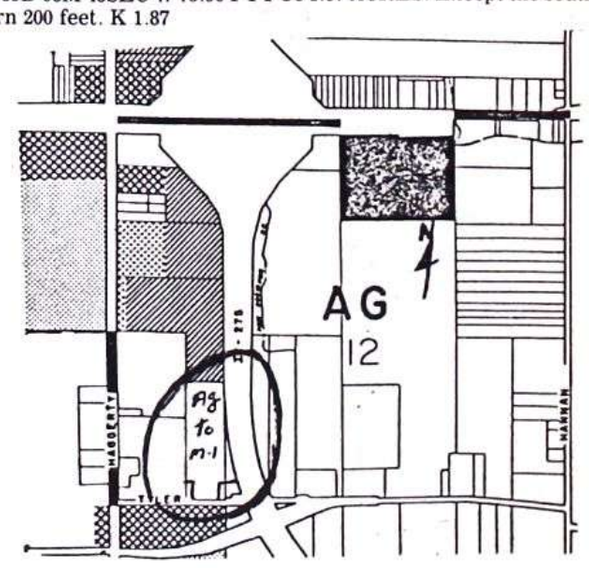

A Public Hearing will be held in the Council Room, 46425 Tyler Road, Van Buren Township, County of Wayne, Belleville, Michigan, on Wednesday, the 15th day of June, 1983 at 7:00 P.M.

Delphine Dudick, Clerk
Van Buren Township

PUBLISH DATE:
5-18-83
6-8-83

Armed Forces

Airman Michael P. Nowacki, son of Edmund L. and Gerda Nowacki of 38116 Castle Drive, Romulus, has completed Air Force basic training at Lackland Air Force Base, Texas.

During the six weeks at Lackland, the airman studied the Air Force mission, organization and customs and received special training in human relations.

In addition, airmen who complete basic training earn credits toward an associate degree in applied science through the Community College of the Air Force.

The airman will now begin on-the-job training in the supply field at Whiteman Air Force Base, Mo.

His wife, Lisa, is the daughter of Helen Leckenby of 48107 Lincoln St., Belleville.

He is a 1978 graduate of Romulus Senior High School.

•

Airman Tammy L. Albright, daughter of Stanley E. and Betty V. Albright of 2006 W. Sigler Road, Carleton, has been assigned to Brooks Air Force Base, Texas, after completing Air Force basic training.

During the six weeks at Lackland Air Force Base, Texas, the airman studied the Air Force mission, organization and customs and received special instruction in human relations.

In addition, airmen who complete basic training earn credits toward an associate degree in applied science through the Community College of the Air Force.

The airman will now receive specialized instruction in the medical services field.

The airman received an associate degree in 1980 from Monroe County Community College.

•

Airman Clarence G. Collins, whose wife, April, is the daughter of John S. and Rosemary Sharkany of 14160 Conover Place, Romulus, has been assigned to Chanute Air Force Base, Ill., after completing Air Force basic training.

During the six weeks at Lackland Air Force Base, Texas, the airman studied the Air Force mission, organization and customs and received special training in human relations.

In addition, airmen who complete basic training earn credits toward an associate degree in applied science through the Community College of the Air Force.

The airman will now receive specialized instruction in the vehicle maintenance field.

The airman is a 1982 graduate of Romulus High School.

TAMMY I. ALBRIGHT

CLARENCE G. COLLINS

Parenthood preparation classes are set

"Preparations for Parenthood" classes, sponsored by the Oakwood Hospital Family Medical Center, will provide useful information for first-time mothers and fathers.

The classes will be held May 24, 26, and 31, and June 2, 7, 9, and 14 in the trailer at the rear of the Family Medical Center parking lot, 19130 Sumpter Road, Belleville, from 6 to 8 p.m.

As part of the classes, Judy McKeith, R.N., Kathy Dilworth, R.N., and Donna Bavarskas, radiology technician, will offer information from pregnancy through labor and delivery to the care of the infant through its first year.

The cost of $12.50, payable at the time of the first class, includes information materials. Because of limited space, reservations are necessary. For more information, call the Family Medical Center at 699-2094.

From VA's Desk

What's in a name? Plenty

At the turn of the century a popular song was "My Name is Morgan (But It Ain't J.P.)." The song went on to tell about a young girl who mistakenly thought her boyfriend was one of the world's richest men.

Eighty years later and in the computer age, the Veterans Administration occasionally has problems with names, too.

The Morgans aren't big problems, but others are. VA computers have the names of over 304,000 Smiths, 202,000 Johnsons, 149,000 Williamses and 144,000 Jones. The agency even lists 50 Ronald Reagans and over 100 Harry Walters (he's the new VA Administrator).

These names become a problem when one of these ex-GIs write to the VA and doesn't include the all-important military serial number, social security number or VA claim number.

It isn't necessarily impossible to locate a veteran's file without these numbers, but with over 34 million names of former servicemen and women in VA files, including the number will simplify things and expedite an answer for the veteran.

Paddles & pancakes

"Paddles and Pancakes", a family canoe program, will be held 7 a.m. at the Nature Center of Oakwoods Metropark near Flat Rock on Saturday, May 21.

A park naturalist will accompany visitors on an early morning canoe outing to view some of the abundant wildlife asociated with the Huron River and the trip will be followed by a pancake and sausage breakfast.

There is a $2.50 charge per person and advance registration is required. Persons should have a canoe and dress according to the weather.

For information/registration — contact the Nature Center at Oakwoods Metropark — Phone 697-9181 (% Belleville).

A vehicle entry permit is required (Annual: regular — $7 or senior citizen — $2 or daily — $2).

SUPERIOR SERVICES
307 DAVIS ST. BELLEVILLE
Along Track off Sumpter Rd.
OPEN: M.-F. 8 to 6 Sat. 8-2 p.m. 697-5840 or 697-5811
Latest Up-to-Date Computer Readout
TUNE-UP EQUIPMENT
REBUILT ENGINES $600 AND UP
WARRANTY
TOWING
COMPLETE ENGINE REPAIRS
COUPON
OIL CHANGE
$11.95 With Coupon Only (Sale Price)
• Fill Crank case with maximum 5 qt. 15w/40
• Install Quality Oil Filter • Safety Inspection

BELLEVILLE LION'S CLUB
SPRING FLING
Sumpter and Owen Roads
MAY 17-22
PAY ONE PRICE... $6.00
AND RIDE ALL DAY & ALL NIGHT!
First Big Carnival of the Season!
W.G. WADE SHOWS
This coupon good for
$2.00 OFF
"PAY ONE PRICE" TICKET
Belleville Lion's Club Spring Fling
One coupon per customer
GOOD ONLY WEDNESDAY & THURSDAY
W.G. WADE SHOWS
This coupon good for
$1.00 OFF
"PAY ONE PRICE" TICKET
Belleville Lion's Club Spring Fling
One coupon per customer
GOOD ONLY FRIDAY, SATURDAY & SUNDAY

ASH FENCE
HWI the friendly ones
hardware
SHOP OUR DO-IT-YOURSELF DEPARTMENT
FREE USE OF DIGGER & STRETCHER
VISIT OUR TWO ACRES OF FENCE PRODUCTS
"JIFFY" WEED EATER ELECTRIC TRIMMER
Powerful motor for heavier trimming. Tap-N-Go line advance. Reg. 24.49 16.97
ORTHO WEED-B-GON WEED SPRAY
Kills lawn weeds, roots & all. Reg. 4.98 2.97
2½ GALLON GALVANIZED GASOLINE CAN
26 Gauge steel. Double seamed bottom withstands rough use. Reg. 8.99 5.97
GARDEN SPADE
has serrated edge for easy digging comfortable forward turned step. Reg. 19.50 13.88
24130 Van Born (Telegraph and I-94 Dearborn Heights)
Monday and Friday 8 to 8
Tues., Wed., Thurs., Sat. 8 to 6
Closed Sunday
Prices effective through May 31
FENCES INSTALLED... CALL NOW FOR A FREE ESTIMATE 295-2300

Today is a good day to win $100,000.

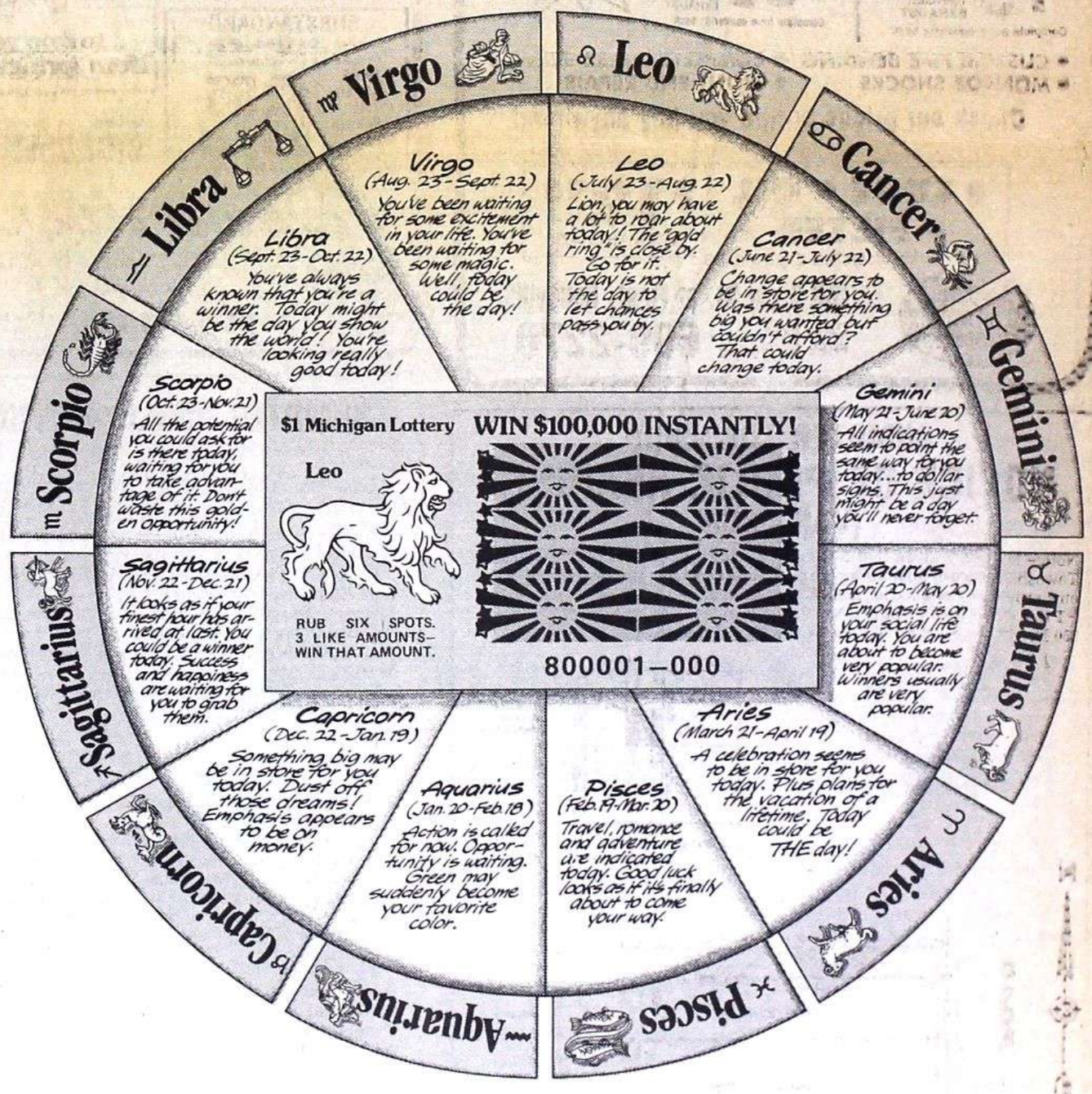

Suddenly all signs indicate that something great could happen to you! Introducing Horoscope, the new instant lottery game. You could win up to $100,000 instantly! That's right, $100,000 *instantly!* Today could be the day...

MSL
MICHIGAN LOTTERY SUPPORTS EDUCATION.

All signs point to a $100,000 day.

For additional information on this game and its odds, send a self-addressed, stamped envelope to: Horoscope Information, P.O. Box 30023, Lansing, MI 48909.

Meet The Most Advanced... Mower in The Business!

Now on Sale!
Wm. F. Sell & Son. Inc.
16555 S. Telegraph, at Pennsylvania Rd. Taylor
Daily 8 a.m. to 5:30 p.m.; Saturdays 8 a.m. to 12 noon
282-5100
Bolens
Dependability to Eliminate the Hard Work From Yard Work

Associated Newspapers, Inc.

Serving Western Wayne County

- WAYNE EAGLE
- WESTLAND EAGLE
- INKSTER LEDGER STAR
- CANTON EAGLE
- BELLEVILLE ENTERPRISE
- ROMULUS ROMAN

DAVID J. WILLETT
Publisher

TOM MOORADIAN
Managing Editor

ROBERT GABERSON
Business Manager

DWIGHT HARBISON
Advertising Director

JOAN HINES
Classified Manager

DENNIS NIEMIEC
Assistant to the Publisher

VERNA McMASTERS
Circulation Manager

The Associated Newspapers, Inc. are published every Wednesday and Thursday at 35540 Michigan Avenue West, Wayne, Mich. 48184.

Central office hours are Monday through Friday, 8:00 a.m. to 5:00 p.m. Phone 729-4000. Office hours in Belleville are Monday through Friday, 8:30 a.m. to 5:00 p.m. Phone 697-9191 or 941-1275.

Classified advertising calls at 729-3300 and circulation calls at 729-4000 during central office business hours.

The Associated Newspapers, Inc. publishes the Westland Eagle, Wayne Eagle, Canton Eagle, Belleville Enterprise, Romulus Roman and Inkster Ledger-Star.

our opinions

Mrs. Miller served her community well

Monday night was the last time Betty Miller would attend an Inkster City Council meeting in her official capacity as City Clerk.

After 17 years of serving the city as clerk, Mrs. Miller has decided to retire. She made the announcement of her retirement last month and set aside May 31 as her final day on the job. That day will climax for her more than a quarter of a century of serving the public and city government.

BETTY MILLER

Although some politicans are surrounded in controversy, during her tenure as a public servant, Mrs. Miller never contributed to or incited the stormy rumors that usually follow with the change of administrations and with the arrival of new politicans and their political cadres in City Hall.

She is one who taught many and from whom many have learned.

In the truist sense, Mrs. Miller is a professional and she displayed that quality during the most taxing and trying times.

A resident of Inkster since 1947, she joined the City Hall staff in 1957 as an assistant or deputy clerk. In May of 1966, Mrs. Miller was appointed by council to serve as City Clerk.

Most observers of City Hall were caught by surprise by Mrs. Miller's resignation. It probably was the most controversial letter she has written during her tenure. It left many speechless and two councilmen refused to accept it, in respect to the job she has done.

Some now are flaming the rumor spread recently that Mrs. Miller may run for the city's highest elected post., that of mayor. However, she quickly dispelled that motion: "No," she replied to the question of a future political office, "I just want to relax and enjoy my family."

"For me, 1983 is a crossroad in my life and I've decided to take another kind of road for now," she said.

Crowded with respect and admiration, Mrs. Miller wanted to leave the City Hall scene without the hoopla shown to those who have served well.

It would be just like her. She did her job and did it well. And when Mrs. Miller leaves her office at the end of the month, there will be a huge void to fill.

'Poppy', a symbol of hope and freedom

Most of us have personal reminscences of the "poppy" that will be in the hands of American Legion Auxiliary members and volunteers who will be selling them on the main intersections in the townships and cities in the area, across the state and the nation on Thursday.

May 19 is "Poppy Day".

And the "memorial poppy", as they are now called, unfortunately tells of soldiers in battles, won and lost, and wars near and far. It is a memorial to those "who gave their last full measure of devotion;" it is a memorial to the men and women who wore uniforms and went off to strange and foreign lands — millions of whom didn't return.

Although the "war to end all wars" and that "day that will live in infamy" remains fresh in so many minds, mankind must never forget that appeasement and weakness invites dictators and totalitarianism.

Has there ever been a time during the troubled history of mankind that there truly was peace on earth?

That symbolic poppy provides us, ironically, with its symbol, a reminder that in order to live as free men, some must be ready to pay the price.

To those who have fought the battles ansd returned and for those who were left on the battlefields, there is still someway we can tell them we remember. The contributions and proceeds from the sales of the memorial poppy are used to help veterans and their families in their communities.

The contributions, no matter how small, shows that you care.

On May 19, you may be asked to purchase a poppy. Is there a better way to thank those who uncompromisingly took up arms to protect your liberty and freedom?

Your small donation means a lot to a lot of people.

profiles in photography

By Lothar Konietzko

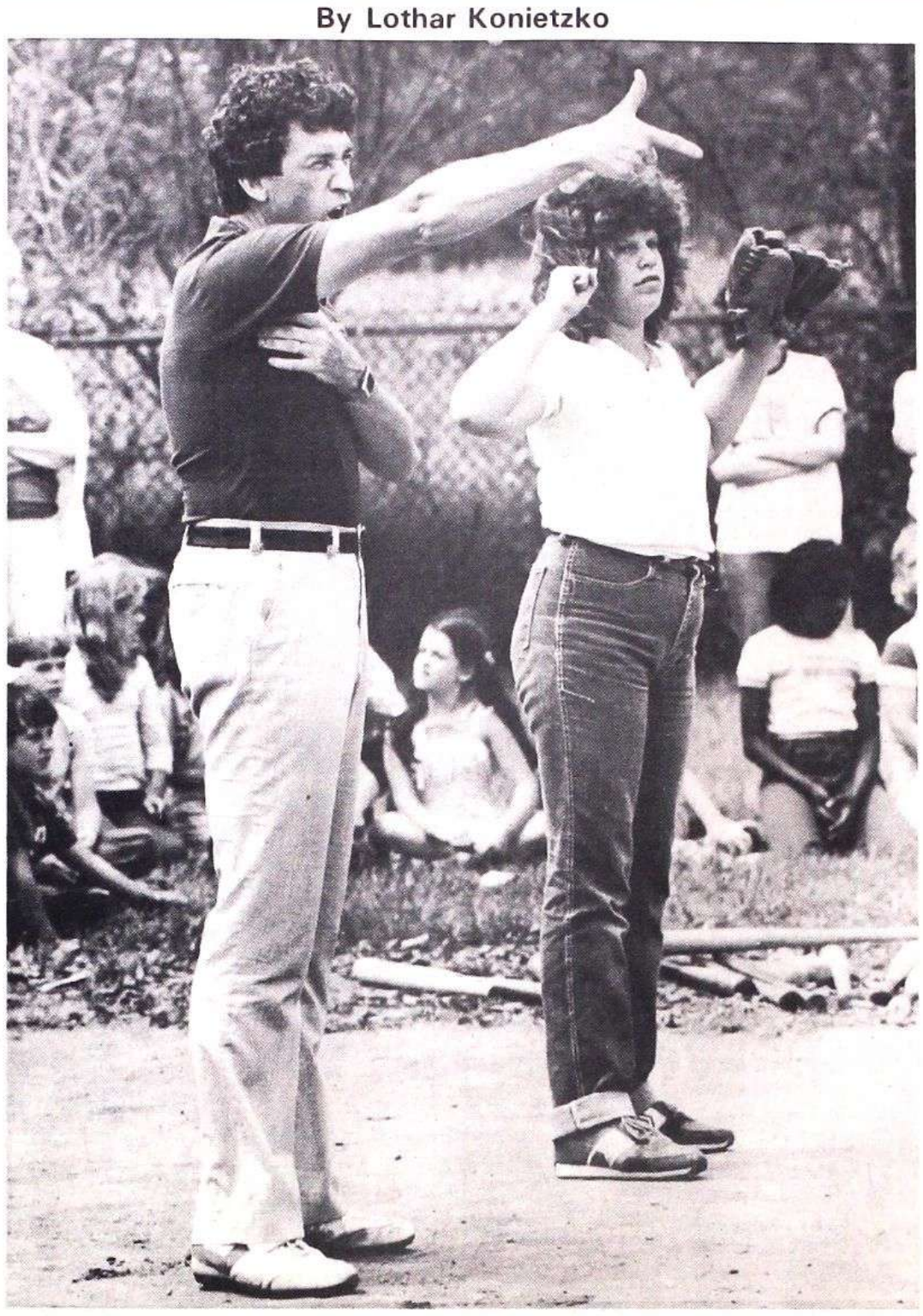

guest editorial

School board literature is piece of propaganda

School board election time is apparently approaching once again.

I find it very strange, but not surprising, that the first piece of literature I received, (distributed on school property), is very much like letters in other elections, just the names are changed. The amazing thing is this letter apparently was put out by the President of the Wayne-Westland School Board and a minister. This does surprise me.

Mr. Jim LeDuc states in his letter, "those with selfish political aspirations and blatantly self-serving attitudes may gain control of the board."

Let's take a look at that statement. "Selfish Political Aspirations" — Who can have a more selfish gain than the people who receive paychecks from the district?

These are the people who have supported the candidates, in Mr. LeDucs letter including, Mr. LeDuc in the past. Wouldn't it be nice to choose the people who are going to vote on how much you will be paid? "Self Serving Attitudes" Anyone who was at the board meeting the other night heard one of the board members make her statement, about her school, knows who is self serving. This is not the only time this board member has made comments such as, I got what I wanted. She also was supported by this same group of people.

Let's look back to the recall.

As chairperson of the recall I have a file case full of letters such as these. The school district was going to destruct, several months later it still stands. Senior Citizen, Handicap and Sports programs were going to end, they continue on. Just because we disagreed with the administrations' hand picked people we were BAD BAD BAD, trying to destroy our children's education, that we are all out working so hard to pay for. (Doesn't that seem a little strange?) There is a name for these tactics used on the voters (Parents, Citizens, Seniors etc.) it is called sending people on a guilt trip or instill fear.

This is done by threatening the voters that programs will be cut or tell them their children will get less. That way they won't get anymore people on the board who might vote the feelings of the taxpayer.

Granted employees pay taxes too, would you mind your taxes going up if you knew that the people you voted in would be voting on your contracts and knowing what you were paying in taxes was coming back to you in your paycheck?

You work most of your life to raise and educate your children. You want and need someone on the school board who will stand up for the rights of the people!!

Let's look at the school board meetings. You really should attend, you are paying for these entertaining evenings. One board member who is up for re-election even asks the person next to her how he voted, then she votes opposite. The board president refers to the people as the theater. I've got to say, if he feels they are actors (Marionettes, in my opinion would be a better word) they are not performing as well as the taxpayers deserve for the price they are paying.

The voting string, seems to be stuck. (We who attend board meetings know who pulls the strings, if you are Marionettes?) These four have also been referred to as "Rubber Stamps," or are they puppets or Marionettes? Are they the people who are out for "Selfish Political Aspirations" and do they have "Blatantly Self Serving Attitudes"?

Just what would be so bad to have another board member who would vote the way of the people, supported by the people? Why is there such a fear, that the people might gain the voice and "control" of the board? Who really should control the board? What is being hidden, that only hand picked people who will vote only for the administration must get in?

If you go to the board meeting and listen and were going to place a bet, we could give you a sure winner on how these people will vote.

I would never pick a candidate who was against Senior Citizens, my Mom is one and I will be one someday also, Nor would I pick one against sports, I have children on teams. Nor one against the Handicapped as I have a handicapped child, and God knows I wouldn't pick one who was going to have blantantly self serving attitudes etc. (If you don't know what BLANTANTLY means Webster defines it as; noisy esp. in a vulgar or offensive pole, clamorous, obtrusive...) Nor would I choose one who would destroy my child's education.

That's why I look hard at who I choose to support.

In the past the administrations candidates, I feel are to free in giving out contracts we cannot afford. That was proven during and after the recall. After the glorious contract was given out, that caused the recall, they have had to come back and take away part of it, not only from the teachers, but other employees also.

How many more times will they come back? Will they hit us for more taxes or another bond issue to get the money for it? Or will they just keep borrowing money and time? (They have already borrowed millions to get us through this year) What happens when time and money and loans run out? I'm shocked that more employees have not realized they are not being led down the Primrose path but the Yellow Brick Road!! What happens when they get to the end? Do they really think the Wizzard of Oz will pay their salaries? Or have they been told that the people love to have their taxes increased to pay for these contracts? (If you heard Dr. Tim Dyer's elaborate address "What price labor peace", you would have an idea of his feelings of paying out almost anything to keep labor peace.)

Just how much are you willing to take? It's time to wake up. Summer is coming it's too hot to have the wool pulled over your eyes again. It's time again for your voice to be heard. Vote for candidates who are for all ages of people, that's the key word, they are for the people.

Remember if you don't get out and vote you don't have the right to complain later.

ROSEMARY MILLER
Wayne

the other side of the Meridian

A Viet Nam story

Tom Mooradian
Managing Editor

Strange how some stories fall into place.

Like this one.

It first appeared as a request for our chief photographer to be at a park dedication. Then, a junior high student's name popped up and a Viet Nam hero who didn't make it home. A fire that destroyed a house added to the intrigue.

And with the help of Christine Gamber, Huron Township's treasurer and Bob Costigan, a member of that township's Recreation Commission, the pieces began to fall into place.

We don't know what came first but it appears that the recreation department needed a name of a park, so they decided to let the school kids find that name.

"We held a contest and the students came up with a lot of good suggestions," Costigan said. "But the one submitted by a sixth grader at Renton Junior High captured our thoughts and sentiments."

The young student at Renton, Paul Novicki, offered the name of Pvt. First Class Paul D. Lajko.

The park would be named for Pvt. Lajko.

A home grown product, Lajko grew up in the township and graduated in 1964 from New Boston Huron High School. During those apolypytic years of the Viet Nam War, Robert didn't dream that he would be drawn into the bloody conflict.

He was.

Although we don't have all of the particulars available to us now, we know that Pvt. First Class Lajko did wind up in the First Calvary shortly after entering the Armed Services in 1965. He also went to Viet Nam where he was awarded the Silver Star, the Bronze Star and the Purple Heart.

Lajko, like thousands of other Americans, didn't return from Viet Nam. He died there.

Ironically, shortly after his death, most of his personal belongings and his medals were wiped out at his parents' home which was destroyed by fire.

"There is a drive on to restore these medals to Lajko's parents," noted Costigan. "But, we don't know how or when this will be done."

On June 5, 1983 at 1:30 p.m. there will be a dedication ceremony at the 5-acre park which is located in the West Road and Huron River Drive area, only a short walk from where the Lajkos reside. Local, state officials and dignitaries from Washington are expected to be here for the memorial dedication.

"There are plans for a multi-purpose court in that park," said Mrs. Gamber, "and the recreation commission is also planning to construct a shelter, woodchip track and build additional softball diamonds.

"We believe it will become one of the finer parks in the township," Mrs. Gamber added.

There are a lot of people who are working hard to make this a success. On that list are present members of the recreation commission: Bill Nagy, chairman, Cookie Kowalski, Ron Tabor, Andy Tyre, Pat Glasgow, Mrs. Gamber, and Costigan along with past rec. commissioners Dave Patterson, Dan Summitt, Bill Santina and Doris LaBeau.

The park is a fitting tribute to a soldier whose memory is dear to many.

And, as one mortally-wounded soldier said to his buddy, "As long as you remember me and my name is spoken I will never die. I will live forever."

Toxic waste is just a waste of life

—A Meridian

Hawrylak story stirs protest

EDITOR — The Hawrylak article, published in The Associated Newspapers' Wayne Eagle recently causes me great concern. It's most interesting to note that Westland Mayor Charles Pickering will consider the hiring of two persons to fill Mr. Hawrylak's position which is vacant.

The Mayor must be reminded that:

1 — The City of Westland is in dire financial straits. At this point in time to even suggest his administrative staff be increased, creating additional budgetary burdens, is a lack of understanding of the city's financial crisis. The mayor must remember his comments of late 1981. Upon taking office, Pickering stated he did not need an administrative assistant — he and his secretary could effectively manage the mayor's duties and responsibilities. Two months later, Mr. Hawrylak was hired and subsequently Mayor Pickering requested an additional full-time secretary. The inconsistency is appalling. The mayor's request for funds for his office staff far exceed those of any of the previous administrations.

2— In January 1983, Pickering placed Ralph Tack, Director of Parks and Recreation, on an indefinite lay-off, citing budgetary problems as his justification for this unprofessional, unwarranted decision. The mayor stated he would assume the director's responsibilities and also said Mr. Tack would possibly return to work in July, 1983. On several occasions the Mayor stated Mr. Tack was a "dedicated employee of the City, and a professional in parks and recreation".

As a result of a lack of leadership, the Parks and Recreation programs are beginning to crumble. Pickering states Mr. Tack will not return as Parks and Recreation Director, even though he has requested funding for the Director's position in his 1983-84 budget.

To unjustifiably dismiss a highly qualified, extremely competent, effective Director is a definite abuse of the citizens of Westland who have benefitted from Mr. Tack's expertise.

And what's most disgusting is the unmentioned fact that Mr. Tack's undeserved dismissal is the Mayor's desire to exercise his political power and feed his political ego. This concern is shared by a broad-based spectrum of the community.

In an article entitled "Some Editorial Type Thoughts" written by MKD in the April, 1983, edition of the Westland Citizen's Chronicle, a publication which, in most instances, supports the Mayor it is stated, "I feel Mayor Pickering made, and is making-unwise political decisions regarding the Ralph Tack layoff. The Department of Parks and Recreation is highly visible, and efficient due to the large number of volunteers (unpaid) involved with it.

A lay-off there affects a lot of people, especially a lay-off of the person who is in charge of it all.

Ralph Tack should not have been pink slipped. Mr. Tack is within his rights to try to get any, or all, of his employee benefits, and he has now filed a lawsuit to obtain them. The mayor could save the city money by rehiring him. It is not a discredit to the mayor's authority or to his office for him to admit a mistake. If the real reason for the layoff was to get rid of Tack, then Pickering should have said so, and not tried to make it seem otherwise. Whether or not these decisions are good for the city remains to be seen.

Since the Mayor intends to request additional personnel and since the taxpayers are footing the entire bill for Mr. Tack's unemployment benefits, it's time to reinstate Tack's employment with the City of Westland. In view of Mr. Tack's dedication and competence, it would be to the city's financial advantage and a benefit to the entire community to place Mr. Tack in one of the Mayor's proposed positions.

Will the last person leaving City Hall please turn off the lights?

CATHY SHIVERS
Wayne

Why transfer EMI students?

EDITOR — I am writing as an upset and irate parent. Today I was informed that our students in Emotionally and Mentally Impaired classes at Wayne Memorial High will transfer to Westland John Glenn in the fall.

Is this a necessary move?

Is it economical?

Does it have the best interest of the children at heart?

First as a taxpayer, I would have to object because of the increased bussing costs, the loss employee morale and the loss of six school weeks due to readjustment period for students and teaching staff.

I understand 25 students will be transferred for the sake of 15 students already at John Glenn, to a room with lesser facilities.

Secondly, as a parent, I have an equal partnership with educators in the education of my children. Why weren't parents consulted before such a decision was reached?

You must have an idea of the constant adjusting involved in being moved from school to school. Wayne Memorial has been a dream for these kids, to have lasting school spirit, to establish life long friends and stability in their lives.

At Wayne, programs have been set-up, in regular classrooms to give these students working skills and also those to live in this world of ours. As a result, they will not be on our welfare rolls as adults or in unemployment lines or walking the streets.

Third, as a citizen of Westland, I don't wish to see this fine school system of ours downgraded at the cost of children's education. We chose this city because of it's high standard of quality education. We have always been progressive and the first in many areas of education: The Bucket Brigrade, Teacher Consultants etc. Our students have always been individuals, not numbers, as this decision indicates.

I am proud of my children and their educational strides and fine characters. Please, consider all the students self-esteem, individual needs and emotional well-being, as you would your own.

MRS. DOLORES TITHOF
Wayne

ANP editorial staff applauded

EDITOR — I am writing this letter to thank The Associated Newspapers' The Belleville Enterprise, for its community spirit.

It's a nice feeling to pick up a newspaper and see smiling faces. Thank you for publishing the photographs of our recent Tyler School Science and Social Studies Fair. The photographs are proudly displayed on our school bulletin board.

I'd like to also comment on the courtesy and friendliness of everyone with which I came in contact, specifically, Valerie Higgins, Lothar Konietzko and Diane Ferguson. Thank you for your continued support.

ROXANNA M. LAVIN
Tyler School P.T.A.

Of punishment and crime

EDITOR — I have a few words for the writer who thinks our prisoners have constitutional rights and shouldn't be in over crowded prisons.

Well, as far as I'm concerned we didn't put them there. They put themselves there.

Instead of building more prisons, we could put them on islands where it would be nice and warm. Drop off food. They would have lots of room.

My husband and I were raised in the depression. My husband had less than I. He had no food to eat. Neither of us stole anything.

If they want anything today they steal it. I really don't care if they stand shoulder to shoulder and have no TV.

You probably think I'm not a caring person, I really am. But I am bitter and I have a good reason.

Have you ever had someone break into your home and steal things that meant very much to you and sell them for a few dollars?

Do you know how dirty your home feels after someone breaks in?

Do you know what it does to your nerves, especially when the creep can walk by your home and you know it was him.

If you were to beat him up he would have you put in jail.

Now you think I should feel sympathy for the prisoners, because they have constitutional rights.

I do to and mine have been violated. I don't see anyone worrying about me.

Forget those criminals. I want nothing good for them. I believe some of the judges should be locked up with them too.

M.K.
Westland

Scouts respond to criticism

EDITOR — Local newspapers have recently carried news articles and Letters to the Editor regarding Girl Scout cookie sales and an unfortunate incident which occurred in a neighboring Girl Scout Council in Macomb County (Otsikita Council).

The Michigan Metro Girl Scout Council (Wayne and Southern Oakland Counties) wishes to reassure the community that, should a similar situation arise in this Council, we would not condone punishment of children for their performance in cookie sales.

Recently, our Board of Directors reaffirmed this principle and its support of Girl Scout national policy, which, as we interpret it, clearly indicates that a girl's membership in her troop depends only upon payment of registration dues and adherence to the Girl Scout Promise and Law, which make absolutely no reference to selling cookies.

Because of the dedication and competence of our 3,600 adult volunteers working on the cookie sale with 25,000 Girl Scouts and their parents, Michigan Metro Girl Scout Council is able to operate as a partially self-supporting organization. In addition, Girl Scout cookie sales provide the opportunity to teach girls many valuable things, among them: self-confidence, service to the troop and the Council, cooperation, setting and meeting of goals, handling success and failure, dealing with the public, managing money, and of course, responsibility.

Because the individual Girl Scout cookie order form is signed by the parent of the girl, we feel strongly that it is the parent who must be held accountable for making full payment for the order as promised. In any instance where a parent cannot pay, the Michigan Metro Girl Scout Council makes every effort to be accommodating in clearing up the matter with the adult.

Therefore, while we certainly strive to teach a girl the tremendous importance of being responsible, we do not believe that cancelling her membership in her troop is the way to teach it. Only with a girl's continued troop membership and eligibility for troop activities do we get our chance to help her learn such values and hopefully grow and benefit from all the good experiences Girl Scouting has to offer.

MARY M. LAW,
President
PENNY BAILER,
Executive Director,
Michigan Metro Girl Scout Council

'Angel of Mercy' was excellent

EDITOR — I had occasion to read Sue Bachand's article, "Angel of Mercy" in the Associated Newspapers' Westland Eagle dated April 21.

On behalf of the staff of the Visiting Nurse Association of Metropolitan Detroit (VNA) I wish to express appreciation for the fine job you and your staff did in portraying home health care services provided by VNA in the Western Wayne area.

If I may ever be of any assistance in answering any health related questions or providing additional health care service related information for you or your staff, please do not hesitate to contact me.

Again thank you for your time and fine effort.

CAROLE A. LaFLEUR, R.N., M.S.N.
Community Relations Director

'Which way to excellance?

EDITOR — Mona Grigg's column, "Which Way to Excellance?" had well-chosen words about the plight of public education.

A sacrifice is being made for political reasons; the victims are children who are already at a disadvantage in our society.

Mrs. Grigg is right on target about the federal government abandoning public education while promoting private schools. Reagan is helping the rich get richer and keeping the poor in their place.

Only children whose parents can afford private schools will get the education which will enable them to be the leaders and decision-makers of tomorrow if those who appreciate the importance of a quality education for all become a silent minority.

More people with Grigg's point of view should stand up and be counted. This trend of dismissing public education as an unimportant and annoying part of the community must be turned around.

PAT DITSCH
Romulus

reflections

From B-24 pilot's wife diary

He stood there in his flight suit, topped with his 'Buzz Buggy' flight jacket, and he was as straight and slim and young as he was thirty eight years ago when he finally laid them aside for civilian clothes.

"Everyone has to wear a flight suit to the bag party," my pilot son was telling me while his father admired his flat stomach in the mirror.

"I got you a big one, Mom — from a pretty hefty guy."

"I am not wearing a flight suit," I told him, but I didn't tell him that until after I had tried on the pretty hefty guy's suit, and while it went around me, it did a lot of straining, and the legs and the arms stretched away from me in all directions.

"Let's go," the kids yelled, and my husband took one last lingering look at himself and said, "How about that? Don't you wish you could fit in the same clothes you wore when we were first married."

"Humph," I answered and followed my son and his wife out to the car.

At the officer's club at K.I. Sawyer Air Force Base, the "Buzz Buggy" flight jacket made an instant hit. Young officers swarmed around, touching the jacket and listening to the war stories and other experiences that the old 'Buzz Buggy', a B-24 Bomber, and its pilot had gone through those many years ago in China.

And as I watched my husband join the young officers in singing rousing Air Force songs, I thought about how life does, indeed, go in circles, and nothing really is ever new except to the person experiencing it for the first time.

For sitting there I was taken back to another Air Force base, another time, similar songs, and similar stories, and that same atmosphere filled with excitement and tension and comraderie which seems to be a part of a flyer's psyche.

JOYCE HAGELTHORN

And I looked around at the young pregnant wives, so many of them, as if it were hurry-up time to bring other young men into this exciting life.

And I looked at my son, standing beside his father, the same tall, slender body, the same flight suits and the same wings, and I watched them grin at each other as they sang the Air Force songs and it seemed that yesterday was today and today was yesterday in my life.

mona grigg

Jory Graham's 'last goodbye...'

When Jory Graham's column, "A Time for Living," first appeared in the Free Press (in 1978), I remember thinking, "What is this now? A dying person writing to and about other dying people. Ugh!"

I remember reading the first paragraph, in which Jory introduced herself as a person dying of cancer — and I remember quitting right there and going on to another page.

The following week, I glanced at her column again, more out of curiosity than anything, and went on to another page — again without reading Jory.

But every week there she was, smiling her relentless smile, finally forcing me into reading what she had to say.

She told me, when I finally gave in, not to be afraid (and, after all, I *was* afraid; afraid of meeting up with dying — and nobody knows that better than a dying person). She told me to look on a person whose death is imminent not as a person who is dying, but rather as a person living within a prescribed time limit.

She put the dying thing into its proper perspective by telling us that we are all, in fact, dying. There are some of us, however, who have the *advantage* of knowing when it is going to happen. She said it was an advantage because there is nothing so terrible as to die without having set your world right and without having said your goodbyes.

Jory Graham forced us into seeing that it is a blind kind of love that hides from the fact that a person we care about is dying. It is sheer cruelty, she said, to hush a person up when they want to talk about their dying. We are condemning them to the most agonizing kind of loneliness when we shy away from sharing their grief.

She told us how to get through the process of dying — and how to watch for needless agonies. She talked about the need for hospices; she warned us about the numbers of uncalled-for radical mastectomies performed on women each year; and about the proliferation of quack cancer cures both here and abroad.

She made light fun of doctors who would withhold certain "industrial strength" painkillers for fear of "making addicts of" dying patients.

She made us look deeply into our own prejudices about cancer patients (they are "unclean;" it might be "catching") and she reminded us that the maintenance of dignity and the quality of life are still rights due the dying.

But more than anything, Jory Graham made us care about Jory Graham. She made us put our money where our mouths were by giving in and caring about a person whose life was tenuous at best.

MONA GRIGG

She made us care, even knowing we would lose her — and, on April 24, she wrote this: "Long ago, I promised that I would let you know when I came to the time of my dying. That time has come, and you and I need to begin the painful, yet necessary, process of learning to say goodbye..."

Jory lost the battle and died last Friday. She spent her final days with her closest friends, going over the obituary she wrote for herself; going over the funeral arrangements she had made; going over the music she wanted played.

She took charge of her own death, just as she had of her own life and left us with a legacy of courage and compassion, and, yes, even hope.

THEY CALL YOU AN EAGLE

They call you an Eagle!
You have achieved what few attempt and even fewer can do.
In your pride you have the humility to know that without
The help and guidance of many, you would have not made it.
So they call you an Eagle!
They know that no matter how much help you had, without your
Own perseverance, skills and the courage of your convictions
You would never have made it.
They call you an Eagle!
You have reached the heights that so few can.
Spread your wings, young Eagle... and soar.
In the few short years it took you, you have gone from being
A boy to being a fine young man.
They call you an Eagle and rightfully so, but I among all men
Am granted the privilege to say
"This Eagle is my son."

WILLIAM J. McDONALD
WESTLAND

Say Yes to Michigan this week, at your friendly Spartan Store!

Say Yes to Michigan Food Products!

BILMAR'S SUPER MARKET

"The Food People"
36521 GODDARD RD.
DOWNTOWN ROMULUS

STORE HOURS
Sat. . . . 8-9 Mon. thru
Sun. . . . 9-5 Fri. . . . 8-10
Prices Effective Thru Sun., May 22, 1983

We reserve the right to limit quantities
Food Stamps accepted and welcome

Post Super
SUGAR CRISP 12-oz. **99¢**
Made in Battle Creek, Mi.

PLAY THE COUNT UP CASH NOT CAFFEINE 7UP GAME LIKE
WIN $2000 INSTANT WINNERS, TOO!
No purchase necessary. See official rules for details.

HI-C FRUIT DRINKS All Flavors 46-oz. **59¢**
Made in Paw Paw, Mi.

Holly Farms Chicken
LEG QUARTERS **39¢** Lb.

Farmer Peet's Whole Bonanza
HAMS Sliced Free **$1.38** Lb.

Made in Bridgeport, Mi.
Vlasic Kosher & Polish
DILL PICKLES Qt. **99¢**

Made in Detroit, Mi.
Roman Liquid
BLEACH **79¢** Gallon
10¢ OFF LABEL

7-UP Regular • Diet
LIKE • Regular • Diet
ORANGE & GRAPE CRUSH BARRELHEAD ROOT BEER
16-oz. 8-pack **$1.69** Plus Dep.

Made in Wyoming, Mi.
Spartan Smooth or Crunchy
PEANUT BUTTER 5-Lb. **$4.88**

Made in Lawton, Mi.
Welch's Grape
JELLY 3-Lb. **$1.79**

Lean & Meaty **ROUND STEAKS** **$1.78** LB.

Lean & Juicy Rolled Rump or Rotisserie **ROASTS** **$1.78** Lb.

Supreme Brand **TURKEY FRANKS** **59¢** 1-Lb. Pack

Farmer Peet's Bonanza **HAM** Half or Portion **$1.48** Lb. 4-6-Lb. Avg.

Juicy Center Cut **HAM STEAKS** **$1.58** Lb.

Spartan Reg. or Thick **BACON**	1-Lb. Pkg.	$1.59
Butcher Boy Sliced **HAM**	1-Lb.	$2.29
Spartan Reg. or Thick **BOLOGNA**	1-Lb.	$1.19
Gem Morning **DELITE**	Pkg.	79¢
Tender Bottom **ROUND STEAKS**	Lb.	$1.88
Juicy & Tender Sirloin **TIP ROASTS**	Lb.	$1.98
Delicious & Tender **FAMILY STEAKS**	Lb.	$2.09
Sirloin **TIP STEAK**	Lb.	$2.08

Spartan **APPLESAUCE** 50-Oz. **$1.09**
Made in Hartford, Mi.

Gerber Strained **BABY FOOD** 4¾-Oz.
All Varieties Except Meat **4/$1**
Made in Freemont, Mi.

Fresh **GREEN ONIONS** **4 Bunches $1**
Crunchy California **CARROTS** 1-Lb. Pkg. **4/$1**

Fresh & Tender Michigan Grown
ASPARAGUS **88¢** lb.

Made in Chelsea, Mi.
JIFFY MUFFIN MIX • Cinnamon • Honey Date • Blueberry • Bran Date 8-Oz. **29¢**

Made in Cheboygan, Mi.
Pampers Disposable
DIAPERS Extra Abs. 60's or Toddler 48's **$8.49**

Controlled Atmosphere U.S. Fancy
Michigan Flavorbest
APPLES 3-Lb. Bag Your Choice: Ida Red, Red Rome, McIntosh **88¢**

All Variety Idahoan Specialty **POTATOES** 4⅔-oz.		69¢
Hy Ration Dry **DOG FOOD** 25-lb.		$3.89
Nestle Semi Sweet Chocolate **MORSELS** 12-oz.		$1.69
Contadina **TOMATO PASTE** 6-oz.		3/$1
Purex Laundry **DETERGENT** 42-oz.		$1.29
All Flavors **JELL-O** 6-oz.		59¢
Fresh Michigan Grown **RHUBARB**	Lb.	39¢
Nutritious, Fresh Green **CABBAGE**	Lb.	18¢
"New" Maries Tangy **SLAW DRESSING** 12-oz. jar		$1.08 Introductory Price

DAIRY

Made in Detroit, Mi.
Keyko MARGARINE 1-lb. Quarters **49¢**

Spartan **AMERICAN CHEESE** Ind. Wrapped Slices 12-oz. **$1.39**

Spartan Chilled **ORANGE JUICE** ½ gallon **$1.19**

BAKERY

Spartan Split Top **WHITE BREAD** **2/$1.09** 24-oz.

Oven Fresh Cracked **WHEAT BREAD** 16-oz. **79¢**

Douville Granola Crunch **DONUTS** 6 ct. **$1.39**

FROZEN

Saluto Frozen **PIZZAS** 14-15 oz. **$1.99** 10½ inch

New!! Tropicana Frozen **ORANGE JUICE** 12-oz. **98¢**

Country Fresh **ICE CREAM** ½ gallon **$1.49**
Made in Grand Rapids, Mi.

Made in Greenville, Mi.
Ore Ida Frozen - Reg. or Crinkle Cut
FRENCH FRIES 2-lb. **$1.09**

ROMULUS MICHIGAN WEEK FESTIVAL

MAY 14 THROUGH MAY 22, 1983
GAMES • PRIZES • LIVE BANDS • DEMOS
MOSLEM SHRINE CLOWNS

CARNIVAL
with W.G. WADE SHOWS May 18-22
★ FUN ★ GAMES ★ RIDES

BINGO
Romulus South Little League
Friday, May 20 thru Sunday, May 22

WSDS RADIO 1480
Wednesday, May 18 - Friday May 20

CASINO
St. Aloysius Ushers Club
Friday, May 20 thru Sunday, May 22

REFRESHMENT TENT
CHAMBER OF COMMERCE
Friday, May 20 thru Sunday, May 22

FREE PRIZE DRAWINGS!

REGISTER AT BILMAR'S SUPERMARKET

ENTRY BLANK
NAME _____
ADDRESS _____
CITY _____
PHONE _____
MUST BE PRESENT TO WIN
Must be 18 yrs. of age to win - 1 Prize per Person

WED. MAY 18
* TRIP FOR 2 ON — NEW YORK AIR PARKING & SHUTTLE — SATELLITE PARKING
* GIFT CERTIFICATE — BILMAR'S SUPERMKT.
* 49 pc. MASTER MECHANIC - DEEP WELL SOCKET SET — STEARS HARDWARE
* WINE DEC. — SUPER Y MARKET

THUR. MAY 19
* TRIP FOR 2 ON — COM AIR PARKING & SHUTTLE — SATELLITE PARKING
* WEEKEND FOR 2 AT ROMULUS RAMADA INN
* KEROSENE HEATER — ROMULUS HARDWARE
* DINNER FOR 2 AT BRIDGETS — Holiday Inn, Romulus

Drawings 10 P.M. Every Night Wed. 18th through Sat. 21st

FRI. MAY 20
* WEEKEND FOR 2 AT SUGARLOAF RESORT — Associated Newspapers
* WEEKEND FOR 2 AT Romulus HILTON
* $25 Gift Certificate — SPRINGER ARCHERY
* $25. GIFT CERTIFICATE FAMILY PHARMACY
* DINNER FOR 2 AT — SUMMERFIELDS — Romulus RAMADA INN

SAT. MAY 21
* TRIP FOR 2 — USAIR PARKING & SHUTTLE — SATELLITE PARKING
* WEEKEND FOR 2 — HOLIDAY INN
* WEEKEND USE OF '83 OLDS CUTLASS — NATIONAL CAR RENTAL
* $25. GIFT CERTIFICATE — ROMULUS AUTO SUPPLY
* WINE DEC. — SUPER Y MARKET
* DINNER FOR 2 — HOST INTERNATIONAL INNKEEPER

associated newspapers

golden years

may 18-19, 1983

Stepping out in style

They primped and preened-...dressed and re-dressed, were fitted and refitted, made up and rehearsed and when the music began, they strutted and swirled down the runway with all the aplomb of professional models.

Backstage they worried about makeup and lighting, audience response and the proper fit of their garments. Skirts were tugged, shirts adjusted, cuffs pulled down, and each 'model' insured that they were a picture of perfection...and when the big moment came, each sauntered with all the assumed arrogance of the best runway mannequins.

More than 130 members of the Wayne Westland Community Schools Senior Adult Club viewed a wide array of spring fashions when they gathered at Dyer Center last week when members of the club modeled various suits, dresses and accessories furnished by Eva's Fashion and Lizzie's Clothing and Customs Tailors, both of Garden City.

After long hours of fittings and careful selection, Jane Woodrow, Marian Zuehlke, Angela Malino, Gladys Louwers, Shirley McKinley, Martha Dickson and Agnes Harter paraded their outfits with all the glamour of a New York showroom. The women were assisted by Marie Campeau and Dorothy Nickles who helped as dressers behind the scenes, coordinating the outfits and insuring the correct attire and accessories were worn by the assigned models.

Modeling men's fashions were Glenn Porter, Al White, Al Quantz and Chuck Guideau.

Students at the Marquette Room of the vocational school catered a luncheon for the seniors.

The show was coordinated by Jackie Lewis of the Dyer Center and narrated by Jerri Brown of Eva's Fashions.

Agnes Kevin, below, modeled a Stuart Petite loose-fitting smock dress with a crisp white tie for both comfort and style designed for the summer and spring.

Gladys Louwers, above, wore a Kaiser styled blue-stripe, knit, two-piece dress accented with a macrame bag also for spring and summer.

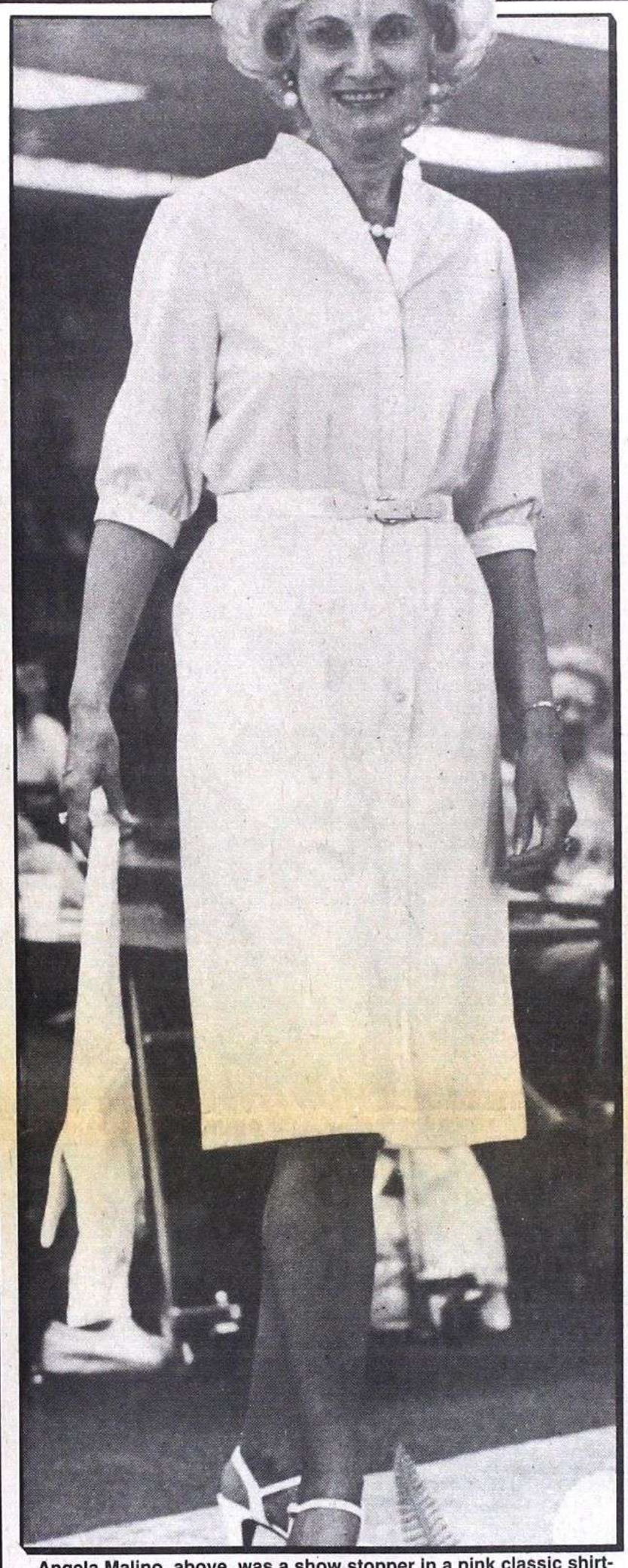

Angela Malino, above, was a show stopper in a pink classic shirtwaist by Kitty which was complemented by white jewelry and a new slimstyle handbag and sandals.

Marian Zuehlke wore a two-piece knit slack and blouse ensemble accented with a white vest, while Al White was the picture of masculine elegance in a three-piece suit with navy jacket and grey trousers.

BATHROOM SAFETY AIDS

SENIOR CITIZENS DISCOUNT
FREE DELIVERY

Make your bathroom a safer place to be.

- Safety
- Security
- Assistance
- Convenience

3377 Fort Street
Lincoln Park
386-9445

NORTON SURGICAL SUPPLY

Mon.-Fri. 9-6
Sat. 9-5

COUPON

BELLEVILLE DISCOUNT DRUG CENTER

31 E. HURON RIVER DR., BELLEVILLE — 697-4000

20% SR. CITIZEN DISCOUNT
CASH ONLY
(Non-Insured)
(WITH THIS COUPON)

FREE CO-PAY
NO LIMIT!
(WITH THIS COUPON)

EXP. JUNE 1, 1983

Pinochle Club winners named

Winners of Pinochle Club honors for April were recently announced by the Westland Friendship Center.

Taking first place with a score of 903 was Grace Hubbs. Second place went to Bryan Post with 899 and third place honors were earned by Lucille Goetz with a score of 895.

Fourth place score of 885 was attained by Fran Whitney and Karl Roemee with 865 was awarded fifth place. Elizabeth Egan took sixth place honors with 843 points.

Double pinochle was dealt to Karl Roemee, Lena Kurgin, Hubert Van Goeye, Dorothy Birely, Stella Hanlon and Sarah Benner. Round house cards went to Ed Schultz, John Gollob and Lucille Senninger.

Pinochle club is hosted at 7 p.m. each Thursday at the Senior Friendship Center, 37095 Marquette and is sponsored by the City of Westland Department of Aging. The activity is open to the public and coffee and tea are served.

Further information about the group is available by phoning 722-7628.

MS. LINDA'S HAIR CARE
4086 Howe Rd. Wayne
728-4422
Walk-In or by appointment
Hours: M-F 8-6 Sat. 8-4

10% SENIOR CITIZENS DISCOUNT
On All Services
HAIR CUTS $7.00 PERMS $18 and up

Senior Citizens Can Feel Good, too!

Isn't it time that you shared in the discovery of chiropractic and what it can do for you? Many of your neighbors are realizing their fullest health potentials through chiropractic care. We realize that you have special problems and special needs, and we therefore treat those needs and desires with respect and extra attention. Call today to find out how you can feel your best and live life more fully.

Call 291-1060 today

VAN BORN CHIROPRACTIC CLINIC
23610 Van Born, Dearborn Heights
ALL INSURANCE ACCEPTED INCLUDING MEDICARE

Free Hearing Tests Set For Senior Citizens

THURS., MAY 19, FRI., MAY 20, MON., MAY 23, TUES., MAY 24, WED., MAY 25 — 9-5 P.M.

Free electronic hearing tests will be given at the Beltone Hearing Aid Center this week, Thurs., May 19 thru Wed., May 25, 9 a.m. to 5 p.m. Factory trained hearing aid specialists will perform the testing. Where? Metro Place Mall, Downtown Wayne.

Anyone who has trouble hearing is welcome to have a test using our modern electronic equipment to determine if his loss is one which may be helped. Diagrams showing how the ear works and some of the causes of hearing loss will be discussed. Everyone should have a hearing test at least once a year if there is any trouble at all hearing conversation clearly. Even people now wearing a hearing aid or those who have been told nothing could be done for them should have a hearing test and find out about the current methods of hearing correction.

ATTENTION: SHUT IN SENIORS
AT HOME TESTING AT NO CHARGE OR OBLIGATION

The Free Hearing Tests will be given only at

Beltone Hearing Aid Center

METRO PLACE MALL — WAYNE, MICH.
Copies of all tests available for your doctor.

To avoid waiting please call:
728-3630
(Beltone — The American Company)

BELTONE HEARING AID SERVICE PARTICIPATES IN THE BLUE CROSS/BLUE SHIELD OF MICHIGAN HEARING AID PROGRAM...WE ACCEPT MEDICAID WHEN ELIGIBLE.

golden years golden years golden years golden years

'Seniors of the Year'

By SUE McDONALD
ANP News Editor

It is the belief that the golden years of life are the time to sit back, relax and take life easy. Not so for two Westlanders who have been selected as the Community's Seniors of the Year for leadership and service.

Well-known and well-liked Frank G. Moore and Margaret Nabb were selected as the 1983 inductees into the Department on Aging's Senior Hall of Fame as the result of their untiring work for and on behalf of senior citizens in Westland.

Mrs. Nabb, a native of Scotland, who came to this country at the age of 21, was selected by a panel of seven judges as the recipient of the department's service honorary, while Moore was honored for his leadership.

Mrs. Nabb is a 30-year member of the Wayne Ford Civic League and currently is serving as its Sunshine Chairman. She also is a 30-year member of the Rebekah Circle of the First United Methodist Church of Wayne and has worked diligently at raising funds for FISH, the emergency food program in Wayne and Westland.

She has served as the secretary of the Young at Heart Senior Citizen Club and currently holds the office of vice-president. She also is the treasurer of the Westland Senior Citizen Advisory Council for 1983.

As a volunteer she has worked at the Nightengale West Nursing Home through the Civic League and has supported food baskets for the blind, the March of Dimes, the Memorial Fund at the Senior Friendship Center, Salvation Army, Disabled American Veterans, Christian Appalachian Salesian Missions, American Brotherhood of the Blind, the Ewing W. Mays Mission for the hungry and Rev. Al Swartz's food for other countries campaign. She also has helped with hospitalized military veterans.

"This lady has been helping all her life," her nominating form read.

A resolution, passed by the Westland City Council, described Mrs. Nabb as "a compassionate, caring individual (who) has helped numerous individuals and organizations... by donation of time and money to assist those persons less fortunate than herself."

A widow, Mrs. Nabb has five children and six grandchildren.

"I was born in Scotland and came here at the age of 21," Mrs. Nabb said in accepting the award. "It was difficult at first, but I met a lot of nice people, including my husband. I like people; I love to be with people. People have always been nice to me and I'm nice to them."

Moore, a native of Sudbury, Ontario, Canada, has been actively involved in senior activities in the Westland Community since 1977, when he became a delegate to the Senior Citizen Advisory Council, a position he held until his appointment to the Westland Commission on Aging in 1979.

A retiree of the Ford Motor Company, his community involvement has included service on the executive board of the Area Agency 1-C and on its finance committee, nominations committee and planning committee; as chairman of the City Council's Aging Ordinance Committee; and on the Commission on Aging's Brunch Committee and Aging Workshop Committee.

He has served as the senior citizen representative to St. Richard's Church Parish Council, as the Friendship Club president, as chairperson of the 1980 Golden Jubilarian Ball, vice-president of the Tuesday Club of the Senior Adult Program, Wayne-Westland Community Schools, and co-chairman of the seniors' arts and crafts show of the Westland Summer Festival.

Married, he and his wife Julia have two children and three grandchildren.

His affiliations include the Wayne Moose Lodge, the Wayne Ford Civic League. He also has been a volunteer for the Homebound Meals Program since 1979.

In being recognized by the City Council, Moore was honored for his "demonstrated leadership skills by serving in various capacities, benefitting the lives of seniors" and for his "outstanding contributions to the community and his fellow seniors."

In recognition for their selection as Seniors of the Year for 1983, Mrs. Nabb and Mr. Moore received framed proclamations from the Council and State House of Representatives, presented by State Rep. Justine Barns, and a proclamation naming May 5 as their day in the city of Westland from Mayor Charles Pickering.

FRANK G. MOORE

MARGARET NABB

Canton clubs keep seniors busy

They take mystery trips, play softball, attend exercise classes, learn Japanese embroidery, woodcarving, ceramics, oil painting and other arts and crafts. They participate in the famous Canton Kitchen Band, play cards and bingo and are working hard on the float for the Canton Country Festival this year...and in their spare time they bowl and plan other assorted outings.

The word busy seems to have been coined for members of the three seniors clubs in Canton, the Royals, the Zesters and the Pioneers. While the Royals membership is limited to members of the Royal Holiday Mobile Home Park, they are every bit as active and involved as the Zesters and Pioneers when the time arrives to begin working on the lavish, and highly secret, float the seniors are preparing for the Country Festival parade this year. And several are also members of the Canton Kitchen Band, the group now famous for the music they make on washboards, kazoos and various household items.

The seniors meet officially with their respective groups on a weekly basis to plan their formal activities, according to Louise Spigarelli, assistant senior citizens coordinator for the township. While she noted that the Pioneers are the largest seniors club, it is 11 years old. The Zesters, a more social club was formed six years ago to serve the northern end of the township but the meeting place was moved to the recreation building on Michigan Avenue near Sheldon Road and both clubs meet at the location now.

Seniors in the township are also eligible for a daily hot lunch program at the building, provided by Wayne County—there is an optional donation of 75 cents for the hot lunch, but it is free to those 60 years of age or older. For the 60 and under, or guests, the cost is $2.50.

The groups are all very active she noted and have many, many things planned at all times. In addition, the recreation building is a favorite spot to meet just to socialize and for pool playing — especially now that there are two, count them, two full-sized pool tables in the building, one a recent donation of a member.

One of the combined groups' biggest activites this year was the St. Patrick's Day party at the Mayflower Hotel in Plymouth. The guests dressed in green, enjoyed a number of games and activities along with numerous door prizes.

Canton seniors also participated in Senior Power Day in Lansing last week, when more than 6,000 senior citizens gathered at the state capitol to gain the audience of state legislators.

One of the most popular of the seniors activities are the mystery trips, slated by the groups. The cost can be anywhere from $1 to $30 and the participants never know where they might be going. "They've been to the zoo, to the cider mill, Bob-Lo, the horse track at Northville, and Jack Miners' Bird Sancturary," Spigarelli said. "I can't really remember if those were mystery trips, though, they are always on the go."

Information about the groups is available through the township hall at 397-1000. The groups are sponsored by the Canton Township Parks and Recreation Department and operate solely on that basis. Only membership in the clubs is restricted to township residents. Most activities are open to the public.

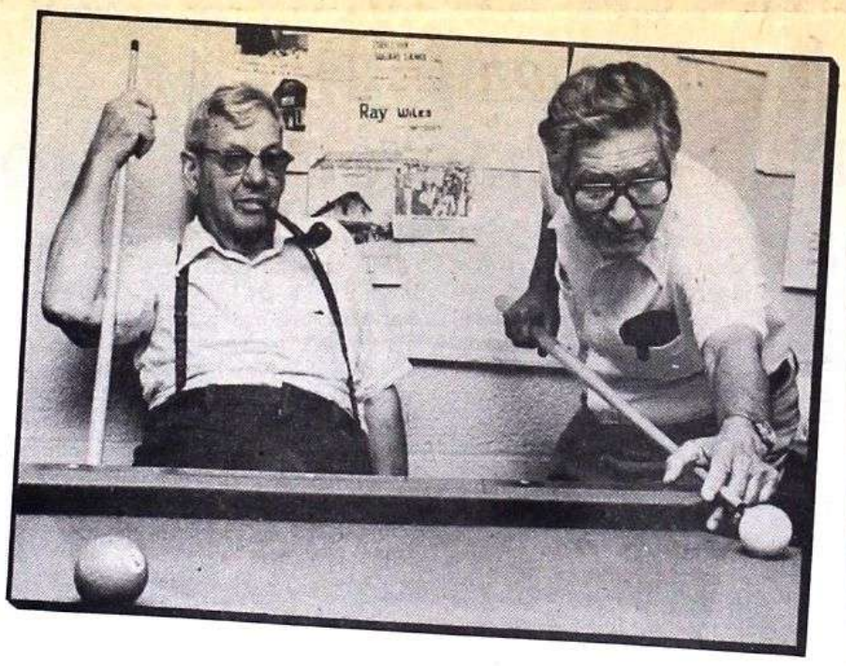

Annual VIP tea planned

The Wayne-Westland Area Council of Parent Teacher Associations will host the Annual VIP Tea at the Dyer Center from 1 until 3 p.m. May 25.

The tea is sponsored annually to thank the senior citizens involved in the Wayne-Westland Volunteer Intergenerational Program.

Further information is available by phoning 595-2493.

'Home Sweet Home'

Wayne Living Center for Seniors, joined with thousands of nursing homes across the nation in celebrating National Nursing Home Week, May 8-14.

"Memories Were Made to Be Shared" was the 1983 National Nursing Home Week theme. It was selected as a reminder to everyone in the country that nursing home residents want to share their many experiences with family and neighbors during National Nursing Home Week.

Wayne Living Center for Seniors, celebrated National Nursing Home Week with a Kick-Off May 11. Each of the residents, along with approximately 70,000 other Beverly Enterprise residents, released a balloon containing their name and address. A note inside the balloon requested that the finder write a letter to that resident and tell him where the balloon came down.

SELLING SOMETHING
ASK ABOUT AD-ASSURANCE
729-4000
WANT ADS

Sue's Creations 721-7062
Floral Designs — Gifts
35638 MAIN ST., WAYNE
• Handmade Items • Weddings • Parties
MAY SPECIAL
$1.00 OFF any $5.00 or more purchase
With Ad
Good thru May 31, 1983

Foot and Ankle Problems Treated By Modern Medical Discoveries
Dr. Nelson J. Pont, Foot Specialist
Diplomate American Board of Podiatric Surgery, Fellow American College of Foot Surgeons
Announces
The Formation of a Clinic For the Treatment of Acute Chronic Pain Problems By the Use of Modern Medical Wonders

Some of the conditions now being successfully treated
• Ingrown Toe Nails • Bunions • Bursitis
• Fungus Nails • Heal Pain • Joint & Muscle Pain
• Warts • Arthritis • Corns & Callus
• Sports Injuries
NELSON J. PONT, D.P.M.
Foot Specialist
8623 Telegraph Rd., Dearborn Heights
273-7667 • 273-7736
ALL MEDICAL PLANS ACCEPTED

DENSON HALL HEARING AIDS, LTD.
34914 W. MICHIGAN AVE., WAYNE
(½ block East of Wayne Rd.)
EXPIRES 6-15-83
$75 OFF
The Purchase of a New Hearing Aid
One Coupon Per Purchase
- FREE HEARING TEST -
CALL 326-3430 FOR APPOINTMENT

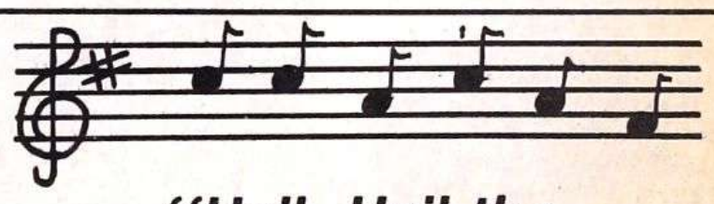
"Hail, Hail the Dents End Here!"
We fix them the right way
collex COLLISION EXPERTS
Want to keep your old car looking like new? See us for our Spring Fix Up, Paint Up Special.
• Prize winning work at Cobo Hall and Silverdome
• Nicer, cleaner, faster, better collision service.
37550 Michigan Ave.
Wayne
326-6220
Ask about our MECHANICAL WORK NOW AVAILABLE.
• WARRANTY
• Fast Service
• Towing
• Senior Citizen Discount
• Help With Accident & Insurance Reports
• FREE ESTIMATES
• Expert Autobody Repair & Painting Craftsmanship
• Domestic and Imported Cars
• Low Cost Rental Cars
HAVE A CUP OF COFFEE ON US.

Photo by Michael Sarnacki
OAKWOOD HOSPITAL
Celebrating its 30th anniversary year
Oakwood, the largest hospital in western Wayne County, provides services in medicine, surgery, pediatrics, obstetrics, gynecology, and psychiatry, with major emergency and outpatient services. It is also the regional perinatal center for western Wayne County, providing comprehensive treatment for high-risk mothers and newborns.
Oakwood's new PHYSICAL MEDICINE AND REHABILITATIVE SERVICES DEPARTMENT is committed to a full range of physical medicine services
Oakwood Hospital, 18101 Oakwood Blvd., Dearborn, Mich. 48124, 593-7000
A Vital Partner in Community Progress

associated newspapers

suburban living

may 18, 1983

Seniors set arts, crafts show for 24th

The public is invited to an Arts and Crafts Show on Tuesday, May 24, from 10 a.m. to 9 p.m., at Van Buren Township Hall on Tyler Road. The show will feature work by September Days Seniors under the sponsorship of Van Buren Schools.

Directed by Mrs. Mary Fancher the show will include oil paintings, crafts, ceramics and woodworking. This will be the only opportunity to see all these useful and beautiful articles accomplished during the friendly leisure-time groups.

All classes are open to Seniors in the area. New classes will start the latter part of August, and Van Buren Schools System hopes the show will encourage many more women and men to join.

There is no charge for the show and none of the items is for sale. But as a thank-you for attending, cookies and coffee will be served throughout the day.

Of special interest to those attending between 7:30 and 9 p.m. will be the opportunity to attend the meeting of the Township Board.

For your recipe file

Prune-studded breakfast bread

If you are having trouble luring the sleepyheads in your family to the breakfast table, why not rouse them with a delicious treat? Chances are you already have most of the ingredients on hand to bake a tempting breakfast bread.

The heavenly aroma and mouthwatering goodness of this California Sunshine Breakfast will make it hard for your family to pass up. The surprise ingredient is prunes. Yes, prunes! They add a mellow sweet flavor and a satisfying chewy texture to this delectable morning treat.

If lack of time prevents you from baking in the morning, you'll appreciate California Sunshine Breakfast Bread because it's so easy to make. The yogurt-based batter is layered in a bundt pan with a prune, nut and cinnamon-sugar mixture. Simply pop it in the oven and watch sleepyheads come to life as the luscious aroma fills the house!

So, whether you enjoy prunes as a chewy snack while breakfast is cooking or nestled inside a breakfast bread, their lucious plum flavor is a delicious way to say "Good Morning" any day of the week.

California Sunshine Breakfast Bread

1 cup (about 6 ounces) pitted prunes, coarsely chopped
½ cup chopped nuts
2 tablespoons firmly packed brown sugar
1 teaspoon cinnamon
1½ cups sugar
¾ cup butter or margarine, softened
2 eggs
1 cup unflavored yogurt
2 tablespoons grated orange peel
1 teaspoon vanilla
2¼ cups flour
2 teaspoons baking powder
½ teaspoon baking soda
½ teaspoon salt

Combine prunes, nuts, brown sugar and cinnamon; set aside. In mixing bowl cream sugar and butter until light and fluffy. Add eggs, one at a time, beating well after each addition. Combine yogurt, orange peel and vanilla; set aside. Sift together flour, baking powder, soda and salt; add to creamed mixtured alternately with yogurt mixture. Spread half of batter evenly into greased and floured 12-cup tube pan; sprinkle with half of prune-nut mixture. Repeat with remaining batter and prune-nut mixture. Bake in 350 degree over 50 to 60 minutes, until pick inserted into center comes out clean. Cool in pan 5 minutes. Loosen edges and invert onto rack. Reverse onto another rack, topping side up; cool completely. Makes 12 servings

BPW sending 'Careerist' to Mackinac Island confab

Eleanor Kostecki, Belleville Business and Professional Women's Club's Young Career Woman, has been chosen to represent the District XIII Clubs at their state convention.

A social worker with Out-Wayne County Head Start, Miss Kostecki works with the Van Buren Head Start Program at Quirk School and also with other school districts.

District XIII has eight area BPW clubs, four of which had Young Career Women representatives who competed at this level. The YCW program honors outstanding young working women. Each YCW spoke at her respective club level and then met at district. The other candidates were Margaret Ekaiko of Allen Park, Joe Marie Chapman of Dearborn and Jana Wallace of Wyandotte.

Miss Kostecki will represent the district at the BPW State Convention at Mackinac Island May 20-22. At that time she will meet, speak and be honored along with Young Career Women from throughout the state.

At women's club convention

Cathy Horste named 'Volunteer of the Year'

Cathy L. Horste, a member of the GFWC-Belleville Junior Study Club, has been selected as outstanding Volunteer of the Year by the Michigan State Federation of Junior Women's Clubs. Announcement of the accolade was made at the recent Michigan State Federation of Women's Clubs 88th Annual Convention in Traverse City.

The honoree, who will now compete on the national level with winners from 49 other states, was placed in nomination by her fellow members in the local club.

Some of the criteria for their choice included Mrs. Horste's active participation in club programs being involved in virtually every project.

She has held a total of nine different offices at the local, district and state Junior and General levels during the past year, having concluded her term as club president in late April and writing and conducting a new installation of officers ceremony.

She continued as publicity chairman for the remainder of the year and compiled a pressbook of local newspaper coverage of meetings and events as well as Federation programs and activities which contains in excess of 950 column inches for 10 months alone.

Having completed her term as Southeastern District Crime Reduction chairman last May, she continues to serve the district as secretary for the nominating committee, attending their meetings as necessary and keeping records.

She began a term as MSFJWC's secretary in May and also accepted the job of MSFJWC's membership and volunteers chairman. Also in May she began serving as MSFWC's public relations-communications chairman.

In March she was appointed MFSWC crime reduction chairman and repeated the reporting activities a third time. In her two terms as chairman in that capacity (at district and state levels) she gave speeches on crime prevention for groups in Jackson, at the Southeastern District Leadership Conference, at the VA Hospital in Ann Arbor, at the Southeast Michigan Women's Facility and at the Clawson Women's Club.

As a result of newspaper articles on her appointment to the state chairmanship, the new Van Buren Township Chief of Police approached her about a special assignment with his department and she was sworn in as Township Crime Prevention Officer on March 23. In conjunction with her new appointment she has already received permission from the police department and the school district to implement a finger printing program for children through the schools which is scheduled to begin next month.

In one year's time, Mrs. Horste attended the MSFWC State Convention in Marquette; its Summer Advisory Board meeting; Junior Board meetings; the Southeastern District Convention; the Southeastern District Leadership Conference; the Junior Fall Conference and the Great Lakes Conference; the Girlstown Ingathering; and the Leadership Development Conference in Big Rapids.

In the area of membership extension, she has been personally responsible for three new additions to the Belleville Junior Study Club, bringing the roster to 17.

Her involvement in the club's activities also included assistance to the chairman in the arts area; serving on the Van Buren Township Lake Commission as secretary in the conservation area and on the Van Buren Public Schools Advisory committee in the area of education.

She also has been actively involved in the Home Life Department, the Public Relations-Communications division, Special Project in Alcohol-Drug abuse; on the Ways and Means Committee and in the fall chaired an attempt at organizing a Juniorettes Club. She has also done volunteer work in conjunction with her employment at the VA Hospital.

potpourri

By Lee Smith Suburban Living Editor

We've been bombarded with TV commercials, radio spots, lapel buttons, billboards, handbills and countless bumper stickers that tell us to "Say YES to Michigan" and now's the time to do so since this particular week is officially designated "Michigan Week," by our legislators.

If you've been impressed by the campaign to put our state "back on the map," you'll especially want to cast your "aye" vote for the Wolverine territory these remaining four days of the celebration. It's a time to point with pride to a region comprised of 58,216 square miles which boasts 1,399 square miles of inland water, ranks 23rd in area with its sister states, was 26th in entering the Union and was 146 years old in January.

Despite a history of French explorers, traders and missionaries and a wealth of French titles (Detroit, Marquette, Saulte Ste. Marie, Grosse Pointe) its major ethnic groups (according to the 1982 World Almanac) are Polish, German, English and Italian.

Michigan's principal industries are headed, of course, by manufacturing, then mining, agriculture, food processing, tourism and fishing. It's principal manufactured goods include automobiles, machine tools, chemicals, foods, primary metals and metal products and plastics.

The chief agricultural crops are corn, winter wheat, soy beans, dry beans, oats and hay. Then there are sugar beets, honey, asparagus, sweet corn, apples, cherries, grapes, peaches, blueberries and flowers.

And you thought we only grew *cars* in Michigan? Our automobile harvest is good, but you should see the production figures on beans, blueberries, cherries and wheat. We cross the finish line first among all states in the nation!

A recent study, searching out the finest Michigan foods, started in Traverse City, the Cherry Capitol of the World (yes — not just the country — the *world!*) That's where 65 percent of the nation's red tart cherries are grown.

A story has it that our former first lady, Helen Milliken (who's made a few cherry pies in her 30 years as a Traverse City resident) made the cherry pie that Governor Rhodes of Ohio won in a bet with her husband on a Michigan-Ohio State game. And the home-grown cherries she used can be credited to the French colonists who first planted pits along the Great Lakes.

But don't think Michigan's fruit fame is limited to *cherries*. We're also number one in blueberries. Forty-five percent of the nation's crop comes from Southwestern Michigan; quite a feat considering agricultural experts once said the state was too cold to grow blueberries commercially. The little tasty morsels are found in Smucker's Preserves, Sara Lee Cheesecake, Dannon Yogurt, Kellogg's Poptarts and countless jars of home-made jam.

And there's just nothing like a crisp Michigan apple (right, BG?) Michigan is the third largest apple producer in the nation with Jonathans, Northern Spys and Paulareds among the favorites.

Then there's that wonderful navy bean soup made with Michigan's number-one-in-the-nation bean crop. On *that subject, our new First Lady,* Paula Blanchard, has expressed pride that everyday this Michigan treat is enjoyed in the Congressional dining room in Washington, D.C.

Like so many of us, she says, she would use Michigan products exclusively were she aware of what is homegrown. Recently the Department of Agriculture conducted a consumer survey and found that 51 percent of those questioned had difficulty identifying Michigan products. But over 76 percent said that if they knew it was produced here, they'd buy it over the same product from another state.

Not too many Michigan foods are clearly labled "Michigan." To increase consumer awareness, that department is mounting a new campaign to "Say yes to Michigan foods." Soon you'll be seeing posters, pennants, buttons and balloons at your grocer's which will help you select the many delicious and nutritious Michigan brands.

You can start your day with Michigan maple syrup (processed everywhere in the Great Lakes State) poured over a stack of whole wheat pancakes; then slice into a sweet Howell melon topped with Michigan cottage cheese or enjoy a farm fresh omelet bursting with Michigan onions, green peppers and tomatoes.

For lunch have a bacon, lettuce and tomato sandwich and an ice cold glass of locally-produced milk. Your dinner can include the state's chickens, turkeys, beef or pork with Michigan baked potatoes topped with our own sour cream or melted cheese from Pinconning.

For dessert, take your pick. We're the eighth largest producer of ice cream (to go with Michigan apple, cherry, peach or blueberry pie); or make it a strawberry sundae since we're the fourth largest producer of the little red gems that puts Belleville in the spotlight each June.

What *don't* we produce in Michigan? Now that's a tough one. There's even a Michigan signature on your favorite beer.

With all that good food going for us (plus Mackinac Island, Tahquamenon Falls, the sand dunes, the Soo Locks, Greenfield Village and the Henry Ford Museum, Tuliptime in Holland, our access to Canada, our magnificent fall season, etc., etc., etc.) it's really not hard *to* say yes to Michigan.

HELP NEEDED

One of the hardest working bunches of people in our community are those connected with the Belleville Tiger Booster Club. They are dedicated go-getters out to keep athletics alive at Belleville High School. And they're only able to do so with fund-raising activities (you see a new one mentioned almost every week in this paper.)

Well, folks, they need your help again and this is an easy one, particularly for you gals who are into spring cleaning. The Boosters have a big, *big* flea market coming up in June and they're looking for good, clean, useable, workable items to put on sale.

So, don't throw out those extra salt and pepper shakers, those lawn chair frames, the kids' outgrown ice skates, that old set of golf clubs. Lots of things you might consider "junque" could well be someone's "treasure" and a real *find* at the sale.

Clubsters will even pick up your offerings if you'll call Art Pence at 697-7045. The "market" is slated for Lakewood Shopping Center all day June 4. So when you're pitching those "oldies", pitch 'em *their* way.

Altar dates set

Savage-Cooney

Harley and Jean Savage of 33951 Goddard Rd., Romulus, announce the engagement and approaching marriage of their daughter, Fay Savage, and Thomas Cooney of Dearborn Heights. The bride-elect, who resides at 6126 Cambourne, Dearborn Heights, is a graduate of Eastern Michigan University, having earned both her bachelor of arts and masters of business administration degrees there. At the present time she is working at Hydra-Matic Division of General Motors in Ypsilanti. The prospective bridegroom is the son of Margaret Cooney of 19471 Denby, Redford. An employee of the Ford Motor Company in Dearborn, he holds an associate degree from Henry Ford Community College. A June 11 wedding at Vista Maria in Dearborn Heights is planned.

Courtney-Green

A July 1 altar date at St. Paul's Lutheran Church in Belleville has been set by Karen Marie Courtney and Willard Harvey Green III, both of Ypsilanti. Their engagement and nuptial plans are announced by Robert and Doris Courtney of 43925 Burtrig, Belleville, parents of the bride-elect. Her fiance is the son of Willard and Frances Green of 1326 Russel St., Ypsilanti. He is self-employed at Green's Lawn Service and his future bride is employed by Upjohn Health Care and Kelly Healthcare, both of Ann Arbor.

—In the community—

By Mrs. Joseph Spring
699-4021

Mother's Day guests of Tom and Rosella Nowak were their children: Gregg and Kathy Mambourg of Mansfield, O.; Richard and Pam Nowak and children, Angie and Tim, of Adrian; Larry and Lynn Nowak of Belleville and Margo Nowak and fiance, Mike Darcey. A potluck dinner was enjoyed by all.

On Thursday, the birthday of daughter, Jeanette Nowak, who lives in Aransas Pass, Tex., a bouquet of flowers was received by her mother, Rosella, and that was used as a centerpiece at the table which was laden with the women's specialties.

—

Dorothy Kellas and daughter, Mrs. Thomas Satterlee and her 12-year-old son, Bryant, attended a family wedding in Boston, Mass. where they also visited many historical sites.

—

Mrs. Nancy Helton was the honored guest of a Mother's Day dinner at the home of her son and wife, Rodney and Patricia Helton. Another son, Ken Helton, also attended. Later in the day, Patricia received a phone call from her parents, the Rayburn Flanagans of Dennis, Miss., formerly of Belleville.

—

Word has been received that former residents, Larry and Debbie (Flanagan) McKnight, are expecting their second child later this year. They have a 3-year-old son, Larry Jr. and now reside in Clintwood, Va.

—

The monthly meeting and installation of the Past Matrons was held at the home of Eva Lupher with Florence Sugars of Wayne serving as installing officer. The new president is Florence McKelvey; vice-president, Ruby Clayton and treasurer, Frances Cothern.

—

Stella Neely and friend, Hart Sawyer of Westland, were dinner guests of her daughter and son-in-law, Mr. and Mrs. Robert Welt and family for Mother's Day. Later her son, and wife, the Leonard Neelys and daughter, Christina of Taylor, joined them for an afternoon visit.

—

Deloris and J.A. McDougal and daughter, Brenda Alspaugh, visited James and Loretta Wooters and their children, Karmen and Kirk, of Red Key, Ind. They also visited Deloris' father, Larry Greene, at Ridgeville, Ind. over the Mother's Day weekend.

—

District 13 sweetheart Ball and Trophy Night were held May 7 at the Trenton Masonic Temple. Attending from Belleville DeMolay were District Master Councilor Dean Welt, Mike Borders, Jeff Daniels and Bill Harrell.

Belleville DeMolay won several trophies for their bowling prowess this year including first place trophy for team members Jeff Daniels, Bill Harrell, Todd Similo, Dave Suyat and Dean Welt. Jeff Daniels also placed second in the District's Great Leg Contest.

—

The Belleville Rainbow Girls and advisors would like to thank the community for supporting them in their recent successful flower sale.

—

On April 23, Mr. and Mrs. James Kirkendoll of Belleville took a cruise and toured Grand Cayman and Ocho Rios in Jamaica and Cozumel, Mex. In Grand Cayman they enjoyed swimming at the Seven Mile Beach followed by lunch at the Galleon Hotel. They also visited the plantations and the Donns River Falls in Jamaica. In Cozumel they toured the ruins of the temples and palaces then traveled to Xelha Park for more swimming and a box lunch.

—

Rosemary Nowak Haas of Brooklyn was hostess May 7 for a baby shower honoring her sister, Kathy Mambourg. Guests came from Sterling Heights, Adrian, Belleville and Ohio for the luncheon and gift session.

Kathy, who is high school librarian in the Mansfield, O. School District, and her husband, Gregg, are expecting their heir in early July.

—

Word has been received of the death of a former Sumpter resident, Leonard Nowak of Garden City.

Quotes worth quoting . . .

"When a fellow says, 'It ain't the money, but the principle of the thing,' — it's the money."
Kin Hubbard said it.

Four area students receive 'Medal of Merit' accolades

TAMI HARKAI

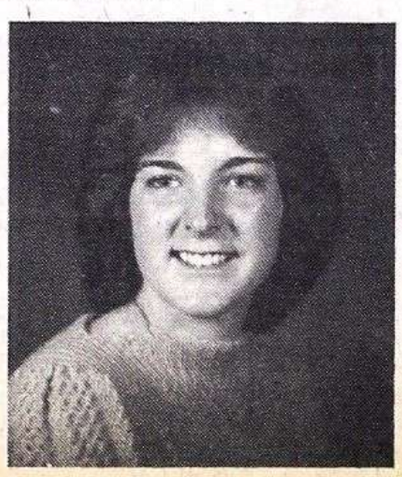

CHERYL SIMPSON

Four local students were among the 23 individuals named recently to receive Congressman William D. Ford's annual "Congressional Medal of Merit for Outstanding Youth."

The local recipients were Tami Harkai of Belleville; Cheryl Simpson of New Boston and James P. Holbrook and Marlene Carpenter of Romulus.

"The range of volunteerism, achievement and commitment of these young people is an outstanding tribute to their families, schools and communities," Congressman Ford commented as he presented Congressional medals at the Mother's Day ceremony held at the Wayne County Extension and Education Center in Wayne.

The youngest of the quartet was Tami Harkai, 16, the daughter of Bob and Diann Harkai of Venetian Ave., Belleville, and the granddaughter of Frank and Betty Harkai and Erma Dunkelberger, all of Belleville.

A Belleville High School senior and member of the BHS Band, she played flute for nine years, participated in the Jazz Band after school, was in the BHS Marching Band and also served with the color guard.

In the Solo and Ensemble Festival, her flute duet earned her a rating of I at the District Level which qualified her for the State level at Eastern Michigan University where she received a rating of II.

A member of the National Honor Society (NHS), which she serves as treasurer, she has a 10.814 grade point average out of a possible 11 and is in the top 10 of her class of 424.

She has done volunteer work in the areas of tutoring (mostly math), on behalf of the school's baccalaureate program, as a recruiter for the NHS blood drive and as a letter and card writer for the NHS-sponsored program for convalescent home residents.

Tami, who hopes to study computors at the University of Michigan after graduation, works weekends at the Brass Belle Restaurant of Belleville.

•

The daughter of Mr. and Mrs. James Simpson of 21925 Waltz Rd., New Boston, Cheryl Simpson is a Huron High School senior and a scholar-athlete-student leader who, quietly, places service to others above self interests.

The Congressional Medal of Merit award speaks of her many outstanding service contributions to her school, her church (St. John Lutheran) and the community of New Boston.

•

One of two Romulus students honored, James P. Hobrook, the 18-year-old son of Mr. and Mrs. James E. Holbrook of Romulus, was recognized for his volunteer renovation of the Oakwoods Metro Park Nature Center (Sky Come Down Trail). He is a senior at Romulus High School.

Marlene Carpenter, 17, the daughter of Mr. and Mrs. George Carpenter of Romulus, received the accolade for donating considerable time to tutoring fellow students and for assisting the C.R.O.P. fund-raising program in Romulus which assists needy people throughout the world.

The awards were first presented in 1976 as part of the Bicentennial celebration and received such favorable response that they have been continued for the last seven years.

-New on the scene-

CHRISTOPHER THOMAS EMERSON

The eighth grandchild on their family tree was "penciled in" April 16 by Belleville Mayor Justin Emerson and his wife, Marge. Christopher Thomas Emerson, the new son of Rick and Mindy Emerson of Lansing, is responsible for the addition.

Bowing in at 4:45 a.m. at Lansing General Hospital, the new heir weighed 7 lbs. - 15½ ozs. and measured 21 inches. He turned out to be a belated birthday present for his big brother, Michael Allen, who had his fourth birthday April 11.

The boys' maternal grandparents, who reside in Whitehall, are Mr. and Mrs. Charles Cooper. One great-grandmother, who will be 90 years old July 4, is Mrs. Mae Znorski of Marquette; the other is Mrs. Merlin Kinnebec of Whitehall.

BRIAN DAVID SILVENIS

Scott and Joyce Silvenis of Mauldin, S.C. are announcing the arrival of their second son, Brian David, in Greenville, S. C. on April 16. The newcomer weighed in at 8 lbs. - 2 ozs. and measured 21 inches in length.

The new brother of Leighann, seven; Laura, five; and Jason, three, Brian is the grandson of Mr. and Mrs. Park E. Gregory of Belleville and Mr. and Mrs. Stanley Silvenis of Naples, Fla., formerly of Belleville.

The children's great-grandmothers are Mrs. Jeanette Wargo of Romulus, formerly of Belleville, and Mrs. Chloe R. Bradley of Jackson.

—Short subjects—

Considering how much fathers do for their families throughout the year, it's only fitting that they be honored with their own national holiday. This year Father's Day will be celebrated Sunday, June 19th.

But dads haven't always had a special day. While attempts had been made to gain recognition for fathers, it wasn't until 1924 that Father's Day was made a national holiday by Calvin Coolidge. Its position among national holidays was confirmed by the signing of a Father's Day bill by Richard M. Nixon in 1972.

What's the official Father's Day entree endorsed by the Father's Day Council? Beef, of course! Because for Father's Day, nothing satisfies like beef.

•

What will be headlining the Father's Day cookout menu at your house? Chances are, it will be thick, juicy steaks for somehow, nothing satisfies dad like beef.

This special occasion calls for a special steak such as a Porterhouse or T-bone. Or bring a smile to dad's face with a tempting rib steak or flavorsome sirloin. If boneless steaks are your preference, choose a boneless top loin, rib eye or prestigious tenderloin.

—WOTM notes—

Nine members of Belleville Chapter 1135 Women of the Moose received their friendship rings during an Academy of Friendship Chapter Night May 9. Chairman Betty Dunaj presided over the ring ceremony with the Jr. Grand Regent presenting floral tributes and rings to the Aides.

Honorees included Mary Brooks, Margaret Coron, Phyllis Dyer, Tracy Dyer, Ellen Hendrickson, Brunetta Holt, Betty Moody, Connie Pastore, Sylvia Shippy and Deborah Wilsey.

Aides were Annabelle Sobolewski, Peggy Reese, Helen Wilsey, Doris Martilla, Dorothy Roberts, Phyllis Blanck, Fern Koeppe, Delores Gilbert, Helen Jacobs and Beverly Hall.

Dignitaries attending were Joyce Bekker of Ann Arbor and Betty Wright of Ypsilanti. A luncheon served by the College of Regents followed.

At the April 25 business meeting, one new member, Niana Gallagher, sponsored by Barbara Glaizer, was enrolled. The next meeting is May 23 with election of officers to be held at 7 p.m.

The Academy of Friendship will host the men's enrollment May 21.

BPW continues Kentucky Derby party tradition

The date of the Kentucky Derby has traditionally become the time for theBelleville Business and Professional Women's Club (BPW) to meet for a social purpose only. Saturday, May 7, was no exception.

Members and one guest, Wilma Kremer, Dearborn BPW Club president, met at the home of Georgia Badgett for four o'clock cocktails and to watch the race on TV.

Following a progressive dinner pattern, salad and dinner were served at the home of the newly-installed president, Faye Sotomayer, and dessert at the home of past-president Ann Pavelka where singing also helped conclude the fun-filled day.

Suburban Living deadline 2 p.m. Thursday

Church Directory

FIRST BAPTIST CHURCH
36125 Glenwood, Wayne
Bet. Wayne & Newburgh
Call Church Office 721-7410
Sunday School 9:30 a.m.
Worship Service 10:45 a.m.
Evening Service 6:00 p.m.
Wed. Prayer & Praise 7:00 p.m.
Wed. Youth Mtgs. 7:00 p.m.
A Complete Ministry For Every Age
Nursery Care at all Services
MINISTERS:
Dr. Arnold H. Olsen
J. J. Bemesderfer
Daniel L. Bishop
Paul J. Bechler

WESTLAND FULL GOSPEL CHURCH
"Where Everybody Is Somebody and Jesus is Lord"
34033 Palmer
Westland
Bible Study Thurs. 7 p.m.
Sunday Services
11 a.m. & 7 p.m.
Sunday School
10 a.m.
Nursery Available
Pastor: A.W. Story
Phone 326-3333

FIRST UNITED METHODIST CHURCH
3739 Newberry
721-4801
Sunday School 9 a.m.
Worship 10:30 a.m.
U.M.Y.F. 6 p.m.
"The Church in the Heart of Wayne With Wayne at its Heart"
Minister
Charles E. Jacobs

Views On Dental Health®

By KENNETH A. FOX, D.D.S.

CHANGING YOUR FACIAL CONTOUR

Although the human body continues to change throughout life, changes in the adult occur much more slowly than in the child and are called "maturing features." In most people, the middle, autumn and later years of life are characterized by a thinning and sharpening of the facial contours. During these years, the support provided by intact teeth is critically important in maintaining a symmetrical and pleasing facial appearance.

The teeth, especially the front teeth (incisors) and the eye teeth (canines), provide direct support to the shape of the lips, corner of the mouth, and front part of the cheeks. If these teeth are not replaced immediately, their loss can cause or accentuate folding, drooping and hollowing of the facial tissues resulting in facial features that can be unattractive and downright unpleasant.

In the older person, loss of the bicuspids and molars (back teeth) accentuates the hollow configuration of the cheeks and deepens the natural lines and wrinkles. You only have one face. Don't let negligence keep it from looking as young as you are for life. Replace any missing teeth now!

# # #

A public service to promote better dental health. From the office of KENNETH A. FOX D.D.S., 9840 Haggerty Rd., Belleville. Phone 697-4400.

Advertisement

How's Your Hearing?

Chicago, Ill.—A free offer of special interest to those who hear but do not understand words has been announced by Beltone. A non-operating model of one of the smallest Beltone aids of its kind will be given absolutely free to anyone requesting it.

It's yours for the asking, so send for it now. It is not a real hearing aid, but it will show you how tiny hearing help can be. The actual aid weighs less than a fourth of an ounce, and it's all at ear level, in one unit.

These models are free, so we suggest you write for yours now. Again, we repeat, there is no cost, and certainly no obligation. All hearing problems are not alike and some cannot be helped by a hearing aid but many can. Thousands have already been mailed, so write today to Dep. 32637, Beltone Electronics Corporation, 4201 W. Victoria St., Chicago, IL 60646.

Come down and enjoy!

Bring the whole family for a festival of Farm-fresh flowering and Vegetable plants. Big supply! Ready to take home to plant.

Eastern Market

SUNDAY *May 22, 1983 • 7AM - 4PM*
Flower Day II will be June 12th

Sponsored by Metropolitan Detroit Flower Growers Association • Michigan State University Cooperative Extension Service • The City of Detroit.

Guys and Gals
Nu-Yu Hair Salon

New Owner — Vera Nehra

Spring Special Hair Cut Special 2.00 Off
Shampoo & Blow Dry included — Set extra
w/coupon

Spring Special Acrylic Nails Full set $5.00 off
w/coupon only

Full Service Salon — 8 Stylists to Serve You
Tinting and Highlighting Special Coming Soon

We Carry REDKEN and NEXUS Products

Gift Certificates Available Walk-ins Welcome

Belle Plaza Shopping Center
697-0065 875 Sumpter Rd. 697-0078

Churchill captures Hidenfelter Relays

Chargers dominate field events and 24th annual championships

Pre-tournament favorite Livonia Churchill amassed six first places and 93 points to top a field of 10 teams to capture the 24th annual Harry Hidenfelter Track & Field Relays held on Saturday at Belleville High School.

Coming off of an impressive victory at the Redford Union Invitational, Coach Fred Price's Chargers held off a challenge by the defending champ and host, Belleville, which finished second with 87 points. Wayne Memorial was third.

"Churchill has an excellent team," said Belleville's Dave Medley, "and they truly earned the victory. I also thought that my kids ran a superb race in almost every event.

"The meet was extremely fast and, I can't remember when we had a faster field."

The weather, uncooperative in the last four weekends, was perfect for track last Saturday.

Churchill dominated the field events, taking four of the five events: shot put, discus, high jump and pole vault, while leaving the long jump to Wayne Memorial.

Belleville, however, finished 1-2 in the 2-mile open race as John Fisher led teammate Dave Ciaverelia across the finish line. The Tigers also won the high hurdle shuttle and the 4-mile relay.

Cherry Hill picked up the 2-mile relay and also was the team to beat in the 440-yard relay.

Belleville and Romulus will join a score of other high school teams on Saturday to compete for the Class A regional championship hosted by Wyandotte, while Wayne will join Westland John Glenn and a 18 area teams to battle for regional honors at Bloomfield Hills.

Dick Gordon and his Cherry Hill Spartans will take a perfect 6-0 Tri-River Conference record to Oxford on Saturday where they hope to wn their first Class B regional crown. They'll have to contend with Marysville, a team that edged the Spartans for the Port Huron Invitation title, at that regional.

"I firmly believe that our kids believe they can beat Marysville," said Coach Gordon. The kids have the confidence, and we also have the depth. We have been pointed to this all year."

The top three individuals and the top three teams in each of the events and relays respectively will qualify for the state finals to be held the first week of June.

Danny Smith, clocked in 1:56.0 for his anchor leg, led the Spartans to the impressive victory in the 2-mile relay at Belleville. Ed Mulrooney, Richard Smith and Eric Wohlfeil rounded out the four-some, while Earl Truss, Steve Sheahan, Vandale Tate and Lou Smith set a school record of 43.7 to win the 440-yard relay.

The Spartans established another school best when they finished second in the mile relay with Richard Smith, Earl Truss, Lou Smith and Danny Smith. They were clocked in 3:22.9.

Crossing the victory barrier

Former Garden City track and cross country ace Donnie Anderson captured the inaugural running of the Romulus Community Pride 10-K race last Saturday as he toured the 10,000 meter in an impressive 32:47.0. Anderson, now 30, led a field of approximately 200 runners who competed in the race. Results of the race are on Page C-2.

Salem's girls win WW crown

Plymouth Salem, claiming three of the four first places in the field events, edged Wayne Memorial by three points to capture the inaugural running of the Western Wayne Track & Field Championships staged for girls and held at Westland John Glenn.

Coach Fred Thomann's team picked up gold medals in the long jump, high jump and discus and also fielded the best medley and mile relay teams to win the 8-team invitational. The Rockets piled up a total of 69 points.

Coach Ernie Righetti's Rockets at Glenn had 66 points and also the top shot put, 2-mile, 4-mile teams and Westlander Laura Grazulis won the open 2-mile run with a 12:26.2 effort.

"For a first time we felt there were a lot of good performances," said Righetti. "As the results showed, the meet was a very close one."

Western Wayne Girls Track & Field

TEAM CHAMPIONSHIP

1. Plymouth Salem - 69 2. Westland John Glenn - 66 3. Livonia Franklin - 55 4. Belleville - 52 5. Cherry Hill - 47 6. Garden City - 44 7. Inkster - 23 8. Dearborn Heights Robichaud - 14

LONG JUMP

1. Plymouth Salem, (Johnson, Bemiss, Glomski) - 48'2½" 2. Cherry Hill - 43'½" 3. Livonia Franklin - 42'7" 4. Garden City - 41'0" 5. Belleville - 40'6½" 6. Westland John Glenn - 40'5" (Best Individual Effort - Johnson from Salem - 16'10½").

HIGH JUMP

1. Plymouth Salem, (McShirley, Gray, Johnson) - 14'4" 2. Westland John Glenn - 13'10" 3. Belleville - 13'8" 4. Inkster - 13'4" 5. Garden City - 13'4" 6. Livonia Franklin - 13'2" (Best Individual Jump - McShirley - Salem and Hysko of Westland John Glenn - 5'0").

SHOT PUT

1. Westland John Glenn, (Trout, Cranston, Parrish) - 83'9¾" 2. Garden City - 83'8¾" 3. Inkster - 83'7¼" 4. Livonia Franklin - 83'5¾" 5. Cherry Hill - 82'8½" 6. Plymouth Salem - 80'8¼". (Individual Best - French of Inkster - 32'8½")

DISCUS

1. Plymouth Salem, (McShirley, Whittaker, Muneio) - 278'8" 2. Westland John Glenn - 271'2" 3. Garden City - 259'1½" 4. Livonia Franklin - 253'3½" 5. Belleville - 241'2" 6. Cherry Hill - 233'9½" (Best Individual Result - Muneio of Salem - 112'0").

2-MILE OPEN RUN

1. Laura Grazulis (WJG) - 12:26.2 2. Mellas (GC) - 12:30.5 3. Bea (B) - 12:38.0 4. Eldridge (WJG) - 13:00.0 5. Shroat (GC) - 13:24.2 6. Zimmer (LF) - 13:38.0

2-MILE RELAY

1. Westland John Glenn, (Sharon Schoonover, Kris Johnston, Chris Cabrera, Cici Arbor) - 10:35.9 2. Cherry Hill - 10:40.9 3. Livonia Franklin - 11:13.5 4. Plymouth Salem - 11:30 5. Belleville - 11:44.0 6. Inkster - 11:57.

440-YARD RELAY

1. Inkster, (Baker, Reaves, Cox, Channey) - 51.3 2. Robichaud - 51.4 3. Belleville - 52.1 4. Livonia Franklin - 52.7 5. Cherry Hill - 52.8 6. Westland John Glenn - 55.3

4-MILE RELAY

1. Westland John Glenn, (Pam Eldridge, Kris Johnston, Linda Masserant, Laura Grazulis) - 24.39.9 2. Plymouth Salem - 25.7 3. Belleville - 25.11.5 4. Livonia Franklin - 25.54.7 5. Cherry Hill - 26.28.9 6. No sixth place awarded.

MEDLEY RELAY

1. Plymouth Salem, (Simons, Lindsay, McShirley, Basher) - 10:09.9 2. Garden City - 10:15.6 3. Livonia Franklin - 10:23.5 4. Cherry Hill - 10:27.9 5. Belleville - 10:32.5 6. Westland John Glenn - 11:06.3

SHUTTLE HURDLES

1. Livonia Franklin, (Dominato, Block, Grzelak, Maguran) - 71.3 2. Cherry Hill - 74.3 3. Belleville - 75.9 4. Salem - 77.7 5. Inkster -78.0 6. Westland John Glenn - 82.5

880-YARD RELAY

1. Belleville, (Jones, Crawford, Johnson, Priebe) - 1:51.4 2. Livonia Franklin - 1:54.2 3. Garden City - 1:55.6 4. Cherry Hill - 1:55.8 5. Salem - 1:57.4 6. No sixth place awarded.

MILE RELAY

1. Plymouth Salem, (Whittaker, Lindsay, Weast, Johnson) - 4:13.0 2. Cherry Hill - 4:17.1 3. Robichaud - 4:23.0 4. Belleville - 4:30.1 5. Westland John Glenn - 4:32.8 6. Livonia Franklin - 4:40.2

Hidenfelter Relays TEAM RESULTS

1. Livonia Churchill - 93 2. Belleville - 87 3. Wayne Memorial - 46 4. Garden City - 36 5. Cherry Hill - 34 6. Dearborn Heights Robichaud - 33 7. Westland John Glenn - 32 8. Romulus - 18 9. Livonia Franklin - 10 10. Inkster - 2

LONG JUMP

1. Wayne Memorial, (Bass, Wimberly, Lee) - 60'4¾" 2. Romulus - 60'3½" 3. Belleville - 58'6½" 4. Cherry Hill - 57'2" 5. Robichaud - 56'0" 6. Westland John Glenn - 55'1-¼"

SHOT PUT

1. Livonia Churchill, (Juodawlkis, Mize, Luch) - 140'4½" 2. Belleville - 140'4" 3. Garden City - 120'11½" 4. Westland John Glenn - 118'4" 5. Robichaud - 116'1½" 6. Inkster - 113'9½"

DISCUS

1. Livonia Churchill, (Mize, Luch, Leon) - 423'11" 2. Wayne Memorial - 368'5" 3. Belleville - 361'7" 4. Garden City - 351'0" 5. Westland John Glenn - 338'10" 6. Robichaud - 335'9"

HIGH JUMP

1. Livonia Churchill, (Meehan, Blais, O'Hara) - 18'2" 2. Wayne Memorial - 17'10" 3. Garden City - 17-8" 4. Robichaud - 17'6" 5. Cherry Hill - 17'2" 6. Belleville - 17'2"

POLE VAULT

Livonia Churchill, (Luch, Jones, Shinozaki) - 35'6" 2. Beleeville - 34'6" 3. Garden City - 21'6" 4. Westland John Glenn - 20'6" 5. Robichaud - 9'6" 6. No other placers.

2-MILE OPEN RACE

1. John Fisher (B) - 9:48.9 2. Dave Claverelia (B) - 9:58.1 3. Homann (GC) - 10:02 4. Boston (LC) - 10:05 5. Plachta (LC) - 10:13.0 6. Johnson (WM) - 10:16.

880-YARD RELAY

1. Wayne Memorial, (Boyer, Howard, Bass, Parnel) - 1:29.8 2. Robichaud- 1:30.8 3. Churchill - 1:31.0 4. Romulus - 1:32.2 5. Belleville - 1:32.7 6. Livonia Franklin - 1:33.0

4-MILE REALY

1. Belleville, (Magee, Pryzstup, Fisher, Ciaverelia) - 18:52.7 2. Churchill - 18:57.3 3. Westland John Glenn - 19:10.0 4. Wayne Memorial - 19:28.0 5. Livonia Franklin - 19:53 6. Cherry Hill - 21.06

HIGH HURDLE SHUTTLE

1. Belleville, (Loechli, Starr, Armstrong, Burney) - 61.1 2. Churchill - 61.8 3. Westland John Glenn - 64.3 4. Garden City - 70.8 5. Livonia Franklin - 72.9 6. No sixth place.

2-MILE RELAY

1. Cherry Hill, (Mulrooney, Smith, Wohlfeil, Smith) - 8:06.2 2. Belleville - 8:24.9 3. Livonia Curchill - 8:30.0 4. Garden City - 8:32.0 5. Westland John Glenn - 8:37.3 6. Wayne Memorial - No time recorded.

440-YARD RELAY

1. Cherry Hill, (Truss, Sheahan, Tate, Smith) - 43.8 2. Robichaud - 43.9 3. Belleville - 44.4 4. Livonia Franklin - 44.7 5. Romulus - 44.8 6. Inkster - 45.0

LOW HURDLE SHUTTLE

1. Livonia Churchill, (Oplocah, DeFlori, O'Hara) - 57.8 2. Belleville - 57.9 3. Westland John Glenn - 61.5 4. Romulus - 62.1 5. Garden City - 64.8 6. Livonia Franklin - 66.7

MILE RELAY

1. Livonia Churchill, (Thomas, Blais, Sabin, Hanson) - 3:22.9 2. Cherry Hill - 3:22.9 3. Robichaud - 3:28.5 4. Wayne Memorial - 3:28.6 5. Belleville - 3:30.3 6. Westland John Glenn - 3:30.4.

Brown's last of seventh single lifts Rockets past Garden City, 10-9

September 17, 1968 . . . . . Don Wert singles in Al Kaline from third base in the ninth inning to defeat the New York Yankees, 2-1, and clinch the American League pennant.

In just as dramatic fashion, the Rockets of Westland John Glenn came up with a wild and exciting 10-9 victory over Garden City last Friday afternoon, as pinch-hitter Doug Brown singled with one out in the seventh inning to score Glenn Belcher from Second base with the winning run.

As a result, the Rockets improved their record to 3-4 in the Nortwest Suburban League and now stand fourth in the conference.

"This game made the lost to RU hurt even more, especially with Thurston losing," said Coach Norm Hoenes.

Garden City, on the other hand, has now dropped their last two league games and find themselves tied for first with Thurston. The race could be decided later on this week when the Cougars take on Thurston in a doubleheader.

The game certainly did not start out well for the Cougars as Glenn sent nine men to the plate, with six of them scoring. Cougar starter Mike Krauss, who had beaten the Rockets 8-4 in the previous contest between the two teams, gave up nearly as many hits in this inning (5) as he did the first time in seven innings (7).

Singles by Cass Simpson and Bruce Billings and a walk to Tim Filary loaded the bases for the Rockets in that first fram. Chris Merandi unloaded them with a two-run single and Bob Kujawski and Belcher followed with clutch singles of their own to produce a 6-0 Rocket lead.

But the Cougars came back with three runs of their own off Rocket starter Donn Wolfe. The Cougars loaded the bases on singles by Milligan and Krol and a hit batsman. Booth singled for two runs and Ferrell followed with a base hit for two more.

Glenn responded with a run in the second to make it 7-3, but the Cougars came back to tie it at seven runs apiece in the bottom of the inning. One run scored on a wild pitch and the other three on fielder's choices.

Wolfe settled down and retired the next eight hitters in a row while his teammates gathered two runs for him.

Said Hoenes of his junior hurler: "It was a typical Wolfe game. A lot of pitches, a lot of walks," but he survived all to claim the win.

The Rockets manufactured a run in the third on a single by Kujawski, a stolen base, an error, and a sacrifice fly by Simpson. In the fifth, the Rockets made it 9-7 on back-to-back

(See ROCKETS Page C-2)

Sheridan launches Royals career with HR

Seven years ago, Pat Sheridan was a much-heralded three-sport star at Wayne Memorial High School.

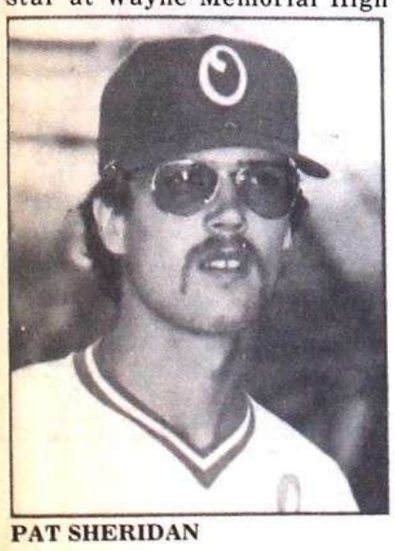

PAT SHERIDAN

Today, he is a member of the Kansas City Royals baseball team, and as Dick Howser, his manager, put it, "We're bringing him to play, not to sit on the bench."

The 25-year-old former Zebra football, basketball, and baseball player started the season in Omaha, the Royals' top farm club. His first month in Omaha (4 homers, 14 rbi) and a .307 average prompted Howser to promote him when regular centerfielder Jerry Martin suffered from tendinitis in his wrist and was placed on the disabled list.

Sheridan was up with the Royals in 1981 for three games but spent all of 1982 on the Triple A level. He belted a HR against the Tigers Sunday.

Sheridan played his college baseball at Eastern Michigan University.

TOP SOIL
$48.00 — 6 YARD LOAD DELIVERED
• LIMESTONE • SAND • 60-40 GRAVEL • PEA GRAVEL
• SEWER & WATER SERVICES • LANDSCAPING
• BULLDOZING, GRADING AND EQUIPMENT RENTAL
• CONCRETE DRIVES AND PATIOS
• CLEAN BROKEN CONCRETE FOR SEAWALLS $45.00/6 YD. LOAD DELIVERED
8000 BELLEVILLE RD.
¼ MILE SOUTH OF ECORSE RD. OR CALL...
Verdeterre Co.
DAYS & WEEKENDS 942-0704

AUTOGRAPH NIGHT, MAY 21
Walk onto the track and meet the drivers!
FLAT ROCK SPEEDWAY
STOCK CAR RACING EVERY SAT. NIGHT
QUALIFYING 6 p.m. 782-2480
RACING 7:30 p.m. 782-2489
1 mile south of Flat Rock on Telegraph Road

Spring Warm-Up Specials
Belleville I-94 Shell
1150 Belleville Rd.
Belleville, Michigan 48110
Phone 699-7800
Classic Car Care
101 DAY UNLIMITED MILEAGE WARRANTY
Downtown Ypsilanti Mobil
318 W. Michigan
Ypsilanti, Michigan 48197
Phone 485-4303
Air-Conditioning Recharge Special $15.95 +Freon at $3.00 per can Coupon Expires 6-20-83
Oil Change, Lube, Filter $15.95 UP TO 5 QTS 10W40 Coupon Expires 6-20-83
Front End Alignment Special $19.95 Most Cars Downtown Ypsilanti Mobil ONLY Coupon Expires 6-20-83
autosense COMPUTERIZED CAR SERVICE
Tune Up Special $32.95 + parts Belleville I-94 Shell ONLY Coupon Expires 6-20-83
Computer Balance Tires $4.95 per wheel Most Cars Mag Wheels EXTRA Coupon Expires 6-20-83
Front Disc Brake Special $69.95 Most American Cars Replace Pads • Resurface Rotors Clean & Repack Bearings Coupon Expires 6-20-83
COUPONS VALID ON MOST FOREIGN & DOMESTIC CARS

Romulus plays the winner

Belleville, Ann Arbor Huron clash in qualifying round

While Belleville finds itself in a "must game" against Ann Arbor Huron on Thursday, neighboring Romulus is awaiting the outcome of the pre-district Class A baseball match to learn who the Eagles must beat to qualify for the district tournament.

Belleville will host Huron for the pre-district qualifier at 3:30 p.m. The winner then takes on Coach Dennis Stoh's Eagles on May 27.

In the meantime, Belleville and Romulus split a doubleheader last week as Tim Chambers, a junior lefthander pitched the Tigers to a 7-5 win in the opener, and right-hander Bill Coaltrain scattered seven Belleville hits to give Romulus a 4-1 victory in the nightcap.

Belleville came up with two runs in the bottom of the seventh to break a 5-all deadlock when Ron Schubert led off with a double off of loser Matt Percy, then Percy made the mistake of feeding Glenn Arquette a curve ball that Arquette hammered into right center field for a two-run homer.

Chambers fattened his personal record to 3-1 on the year as he went the distance, struck out nine and walked five in allowing the Eagles four hits. Percy was tagged for nine hits in a five strikeout, three walk performance.

Coaltrain's sacrifice fly after Rich Dybicki had walked, moved to second on a pitching error and to third on Nick Panek's single produced Romulus' first inning run. The Eagles went ahead after Belleville tied the game in the bottom of the first, scored another in the second, 2-1.

In the top of the third Romulus put two runs on the scoreboard on a walk to Dybicki, Panek's sacrifice, a single by Coaltrain and Percy's grounder to third that was booted.

Singles by Eddy Eddings, Dybicki and Percy accounted for the Eagles' two runs in the fifth.

The Tigers received three (of four) hits from Dennis Overholt who sliced a pair of singles and a double and had two RBIs while Keith Riling collected a homer and two runs batted in.

Coaltrain, with Panek aboard, got to losing pitcher Steve Korgal for a two-run blast in the second game and the Eagles also scored apair of runs in the sixth thanks to singles by Percy, Dave Blevins and Mark Searcy to avenge the earlier loss.

Belleville averted the shutout in the fourth when Korgal led off with a double and scored on Arquette's single. Arquette got three of the Belleville seven hits off of winner, Coaltrain who received some relief help from Dybicki.

Coach Stoh said he is pleased with the progress the team is making.

"If our defense holds up I feel we will be ready for the May 27 playoffs," Stoh said.

The Eagles rallied in the bottom of the seventh to edge Dundee 6-5 earlier in the week as Rich Dybicki received credit for the win in relief of Coaltrain. Coaltrain departed in the fifth with the score tied at 5-all.

In the bottom of the seventh the Eagles broke it open when loser Jim Ford gave up a walk to Panek who was forced at second by Coaltrain's fielder's choice. Percy then sacrificed and, with two away, Matt Sullivan delivered the game-winning hit, smacking the ball to first who bobbled the play.

A homer by Mark Searcy that cleared the left field fence paved the way for a 3-run Romulus fourth inning while singles by Boatright, Panel and Coaltrain provided the Eagles with a first inning run.

Romulus is at Willow Run Wednesday night (8 p.m.) and will travel to Trenton for a 4 p.m. game on Thursday as the Eagles attempt to get in some of their rainouts.

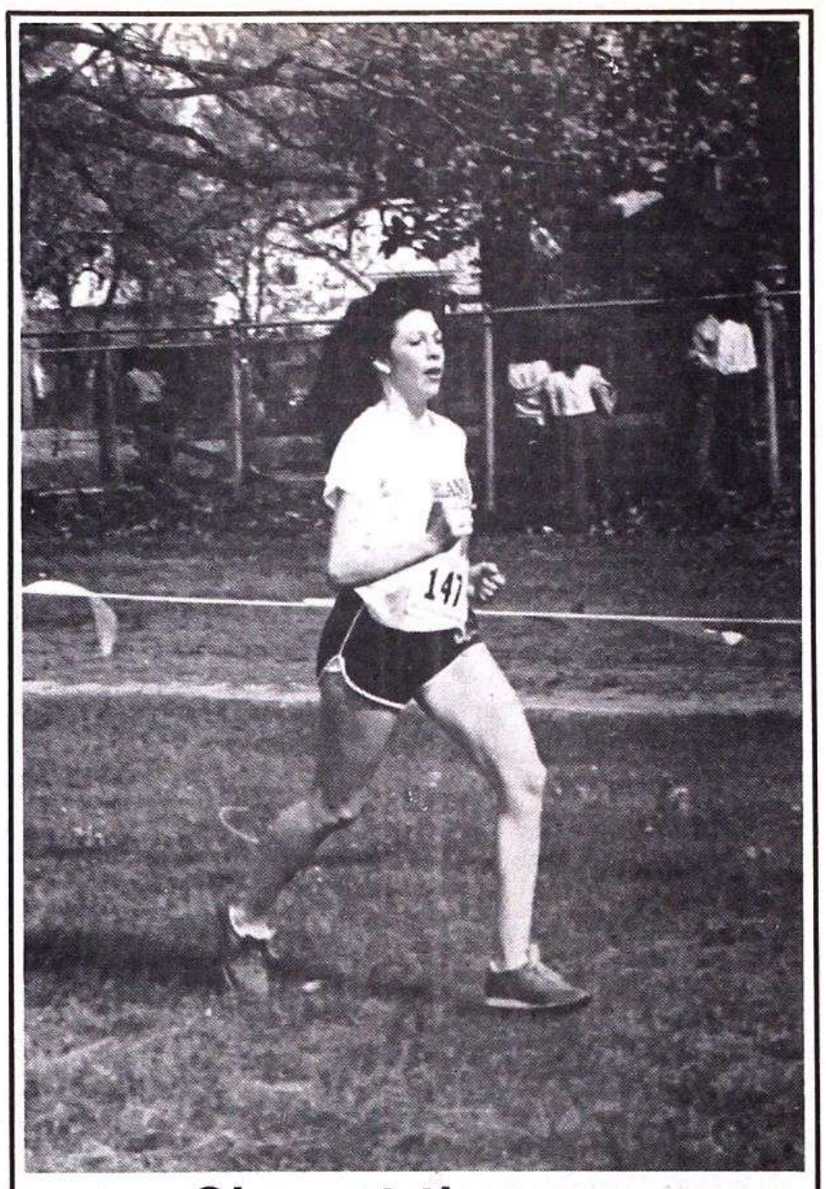

She set the pace

Detroiter Mary Beth Dillon-Ward invaded the Romulus 10,000 meter (6.2 mile) run last Saturday and ran away with top honors in the women's over-all division. The 28-year-old athlete was clocked in 48:27 for her winning time.

Rockets nip GC

(Continued from Page C-1)

doubles by Belcher and Gordie Hassien.

The Cougars refused to fold and tied the game at nine runs apiece in the fifth. With two out, Tom Ference walked, moved to third on a single by Bret Emery and came home on a single by Krol.

Glenn, who had scored 53 runs the previous weekend, came through in the seventh with the winning run. It only served to prove Hoenes' contention that "we're starting to play good ball and we have the bats going good right now. Our defense has really improved."

With one out, Belcher doubled up the gap in right centerfield. Up stepped Brown, who has not had many at-bats this season. No matter. He responded with the biggest hit of his varsity career — a single into right field that scored Belcher and put the Rockets on top to stay.

Wolfe retired three of the four hitters in the ninth to secure the win and thoroughly confuse the NWSL race.

In a game played earlier in the week, Redford Union scored three runs in the seventh inning for a 6-3 victory over the Rockets and hurt the latter's chances at a league title.

The Rockets had a 3-0 lead early in the game on a run-producing double by Mike Lentine and a single by Tim Filary, who now has produced 10 straight hits, a new Rocket record. Dennis Lamberti produced a run in the third on a hit-and-run single that scored Billing all the way from first.

Unfortunately, RU's Gino Pkano shut down the Rockets the rest of the way, allowing threee hits over the last 4 1/3 innings. His teammates scored three runs in the third to take a short-lived 3-2 lead before the decisive rally in the seventh.

The Rockets will be busy this week, with seven games in six days, including an 8:00 game at Jaycee Park in Westland on Wednesday evening against Plymouth-Canton.

The Junior Varsity split a doubleheader against Wayne Memorial this past weekend, losing the opener, 6-3, and winning, 13-0, in the nightcap. In the latter affair, Mike Oaks threw a two-hitter while fanning 10 and Jason McKarge had a double and two triples. The JV record now stands at 8-4.

Dearborn blocks the path

Tigers stay in title chase

This is the week that will tell Coach Tom Fielder and the Belleville Tigers if they will share the final Suburban 8, now Suburban 4, Conference baseball championship.

Belleville stayed in the title chase last week with a 5-3 victory over Trenton and a 3-1 triumph over Edsel Ford. If the Tigers can snatch a win from the Dearborn Pioneers, they can claim half of the title.

The Suburban 8 Conference is scheduled for oblivion after the current shool year when Belleville joins the newly-organized Wolverine A Conference.

John Dillon, whose earned run average is an enviable 1.06, fired a one-hitter, struck out four and walked six in beating Trenton for his fourth win in five starts.

Loser Brian Markus lasted five innings as the Tigers scored three runs in the bottom of the third and one each in the fifth and sixth inning to pick up the victory.

Belleville took the lead in the third when Eric Edwards was safe on an error, then Ron Schubert singled and Keith Rilings also singled, loading the bases.

Dillon helped his cause with a two-run single and Steve Korgal then drove in the third run with a base hit.

The Tigers made it 4-0 in the fifth on a leadoff walk to Dillon who eventually moved into scoring position on a groundout and Lemasters' single. In the sixth, Edwards singled and moved to second on a groundout, then scored on Riling's second hit of the game.

Edwards allowed the T-Birds five hits, struck out four and walked three in his 3-1 victory over the Dearborn-based ballclub. He's 4-1 on the season. Loser Andy Berger went the distance, fanned three and walked an equal number in a eight-hit pitching effort.

The Tigers got a single run in the first inning as Riling's single drove homer Dennis Overholt who had doubled. After Edsel had tied the game in the top of the second at 1-all, Belleville broke it open on a two-out Randy Lemasters safe-on-an-error, then he stole second and scored with Tim Winnie's single.

The Tigers put an insurance run on the scoreboard when Berger issued walks to lenn Arquette and Koral and, with two-away, Lemasters singled a single, scoring the run.

Westland softball standings

Westland's Adult Softball League's
Men's Class "B"
Southern Division

Team	W	L
Bob's Hide-Away	2	0
The Bench Pub	2	0
Stadium Sports	1	0
Thunderbolt's	1	0
Kroger Ace Sport Shop	1	0
Lion & The Sword	1	2
Warriors	0	2
Flanigan's Pub	0	2

Men's Class "B"
Northern Division

Team	W	L
Arena Lounge	4	0
Rocco's	1	0
Frankie's	3	1
Cousin's Home Improvement	1	1
Wayne Med-Mart	1	1
Jake's Lounge	1	1
Bonnie Baker/Cagney's	0	2
Corkscrew/Fiesta	0	2
Ron Owen's Softball Club	0	3

Women's Class "B"
American Division

Team	W	L
Westland Lock & Key/Malarky's Pub	1	0
Big Bill's Sport Shop/WAOA	1	0
The Old Inn & Out Beer Depot	1	0
Lonnie's Women's Softball Club	0	1
Sabatini's	0	1

Women's Class "B"
National Division

Team	W	L
Rocco's	1	0
Cagney's	1	0
D & A Electric	0	1
Messenger Publications	0	1
Alex & Company	0	1

Anderson, Ward are winners in Romulus' inaugural marathon

More than 150 runners took to the field during the inaugural Romulus Community Pride 10-K run on Saturday and when the competition was over former prep star, Donnie Anderson of Wayne and Detroiter Mary Beth Dillon-Ward captured over-all honors.

Staged in ideal weather conditions, Anderson, a former Garden City West track and cross country star, covered the 10,000-meter distance in 32:47, while Ward was clocked in 48:27.

The marathon was staged in conjunction with Michigan Week.

"We were really amazed at the turnout," said Dennis Davidson Romulus Parks and Recreation Director and race coordinator. "We thought if 75 showed up it would be a good turnout, however, we had 158 runners. We even had some runners who had participated in the Boston Marathon.

"It's something we look forward to doing next year," he added.

Here are the results o the race: 1983 Romulus Community Pride 10-K results:

●

Men's Division

Over-all Winner — Donnie Anderson (32:47), 30 years old from Wayne, Michigan; 13 and under division Paul George (13 years old from New Boston) Time was 37:50. Finished 14th overall; Andy Rossow, and Dennis Corder; 14-18 division: Jim Anderson, Mike St. John and John Montroy. 19-24 division: John DesRosiers, Chris Williams and Franklin Holliday. 25-29 division: Mark Williams, Tom Gerow and Bill Scott. 20-34 division: Tom Gill, Al Ruffer, Gene Edward. 35-39 division: Larry Strang, Richard Bragg, Lee Gibelyou. 40-44 division: Bruce Laidlaw, Rico Zuccaro, Mike Mould. 45-49 Division: John McDermit, Dave Schultz and Melvin Howell. 50 and over: Charley Wermer, Bob Pantano, Charles Ritter.

Women's Division

Over-all Winner: Mary Beth Dillon-Ward (48:27), From Detroit. 13 & under division: Colleen Harris. 14-18 division: Maureen Manion, Kathy Panek, Tammy Brown. 19-24 division: Cecelia Shyu. 25-29 division: Peggy Gerow, Connie Eichler. 30-34 division: Pat Twitchell, Sue Sweet, Janet Evans. 35-39 division: Joan Nelson-Warringer, Kay Hentschell, Essie Boyd. 40-44 division: Cathy Lewis, Sharon Preston, Sandy Hoinka. 45-49 division: Patty Pantano, Joanne Block, Marge McCrory. 50 and over division: Mary Oakley.

Soccer meeting scheduled

The Van Buren Soccer Association will not hold a meeting scheduled for May 30 due to the Memorial Day holiday.

The next scheduled meeting of the organization is June 6, 7:30 p.m., at the Van Buren Township Hall.

Cline wins 400-meters

Romulus junior Claudette Cline captured 400-meter honors for Western Michigan University's women's track team at the Spartan Invitational in East Lansing.

Miss Cline was clocked at 58 seconds for the event.

Take stock in America.

CASH FOR LAND CONTRACTS & REAL ESTATE LOANS
Any type property anywhere in Michigan. 24 Hours · Call Free 1-800-292-1550. First National Accept. Co.

PARKING LOT SALE
The World's Most Advanced Lawnmower
HONDA
Open Sat.
HONDA CITY
26355 Michigan Ave.,
565-3366

DO-IT-YOURSELF CONCRETE PROJECTS MADE EASY WITH
Uscrete CONCRETE
• FREE TRAILER
• SAVE TIME
• ALSO TRANSMIX CONCRETE
• WE'RE OPEN 6 DAYS 9 HOURS
• EQUIPMENT AND TOOL RENTAL
JOHNSON CONCRETE & SUPPLY CO.
36096 GODDARD RD.
ROMULUS
PA 2-0119 WH 1-1163

PRICES SLASHED! HONESTLY...
Bathroom
CERAMIC TILE
$249.95
LABOR & MATERIAL
Choice of many Colors.
Completely installed in
Tub area (up to 50 sq. ft.)
TAKE AN EXTRA $25.00 OFF WITH THIS COUPON
EXPIRES JUNE 4, 1983.
ONE COUPON PER ORDER.
"COUPON MUST BE PRESENTED AT TIME OF PURCHASE"
AJAX FLOOR COVERING
32639 FORD ROAD
½ BLK. E. OF VENOY
427-6620
FREE ESTIMATES
EXPERT INSTALLATION

ALUMINUM SIDING
DO IT YOURSELF SPRING SPECIALS
8" WHITE (horz) $48.95
FIRST QUALITY VINYL
8" White $47.95 Sq
4" White
COIL STOCK #1
24"x50' ..... $37.95 each
DISCONTINUED SIDING COLORS
$29.95 sq. vert.
$38.95 sq. horz.
ROOFING SHINGLES
Self Seal Specials
$23.25 Sq.
WHITE & COLORS
SOFFIT SECONDS
Brown.. $30.00 Sq.
Black .. $24.95 Sq.
SPECIAL TRIM BENT to order or RENT-A-BRAKE
STORM DOORS
• COLONIAL HEAVY DUTY
Cross Buck $92.95*
STORM WINDOWS
3 TRACK $33.70
• PRIME REPLACEMENTS WOOD W/VINYL CLAD OR SOLID VINYL
• CUSTOM MADE SHUTTERS
Your Choice of 20 Colors
• 7-FT. ALUM. CORNER COLUMNS
White-Black $24.95
• SIDING SECONDS
White horz. ..... $42.95 Sq.
Colors horz. ..... $36.95 Sq.
• GUTTER SECONDS
5" "K" White..... 46¢ Ft.
Downspouts white .. $3.80 EA.
• GUTTER FIRST QUALITY
White heavy gauge ... 63¢ Ft.
Colors heavy gauge .. 66¢ Ft.
CUSTOM LENGTHS AVAILABLE
• FOAM INSULATION
8" Drop in ..... $7.75 Sq.
½" w/foil (4x8) ..... 5.95 Ea.
½" Plain (4x8)..... 2.95 Ea.
• ATIK INSULATION
30# bag..... $4.59 EA
machine available
• COIL STOCK
#2 Seconds..... 90¢ lb.
• PLYWOOD — ⅜ or ½ CDX
Free Nailing Apron w/Purchase
Hours: Daily 8-5 Sat. 8-12
Closed Sun.
Prices Effective Through 5-14-83
VIKING ALUMINUM CORP.
30175 FORD ROAD — GARDEN CITY — 421-5743
(Between Middlebelt and Merriman)

BUILD YOUR DREAM DECK NOW!
ADD TO THE VALUE OF YOUR HOME WHILE YOU ENJOY THE OUTDOORS WITH ONE OF OUR EASY TO BUILD DECK KITS. OUR KITS INCLUDE:
★ POSTS AND CONCRETE
★ BEAMS
★ JOISTS ON 24" CENTERS
★ 2 x 4 DECKING
★ NAILS AND HARDWARE
★ INSTRUCTIONS
(RAILS & STEPS NOT INC.)
ALL LUMBER IS WOLMANIZED® OUTDOOR WOOD WITH THE 30 YEAR WARRANTY. CAN BE STAINED OR LEFT NATURAL.
8 x 8 KIT — $137.95
8 x 12 KIT — $207.95
12 x 12 KIT — $306.95
12 x 16 KIT — $399.95
MANY OTHER KIT SIZES ARE AVAILABLE, BUT IF ONE OF THE KITS ISN'T JUST RIGHT FOR YOUR JOB, WE'LL BE GLAD TO HELP YOU PLAN A CUSTOM JOB. JUST BRING US YOUR IDEA AND SEE HOW INEXPENSIVE YOUR DREAM DECK CAN BE.
482-0735
Fingerle Hollister Wood
LUMBER COMPANY
Ypsilanti's Largest
822 East Michigan
ON MICHIGAN AVENUE, JUST A FEW MINUTES WEST OF I-275
THERE IS A MATERIAL DIFFERENCE
New Hours Week Days 8-5:30, Sat. 8-Noon

Marlboro Lights

The spirit of Marlboro in a low tar cigarette.

Warning: The Surgeon General Has Determined That Cigarette Smoking Is Dangerous to Your Health.

100's: 10 mg "tar," 0.7 mg nicotine —Kings: 11 mg "tar," 0.7 mg nicotine av. per cigarette, FTC Report Dec.'81

© Philip Morris Inc. 1983

OBITUARIES

PETER CHUPAC, SR.

Age 88 of Westland, died May 12, 1983. Beloved husband of Anna, dear father of Peter Jr., and Nicholas also 4 grandchildren. Funeral at the UHT FUNERAL HOME, 35400 Glenwood, Westland, May 14. Interment at Parkview Memorial Cemetery, Livonia. Officiating the funeral was Deacon James Griffith.

SARA BERGMAN

Age 65 died May 7, 1983, at Prescott, Arizona. Long time resident of Wayne-Westland area. Beloved wife of late Howard, dear mother of John of Westland, and Charles of Prescott, 5 brothers and 4 sisters, also 7 grandchildren. Graveside services were held at Cadillac Memorial Gardens, W. May 11. Arrangements were made by UHT FUNERAL HOME, 35400 Glenwood, Westland. Officiating the funeral was Dr. Arnold Olsen, of First Baptist Church of Wayne.

HAROLD A. LANG

Age 57 of Wayne, died May 15, 1983. Mr. Lang, was a member of the Wayne Moose Lodge # 835, also a member of the Am Vets # 171. Memorial Services were held by the Wayne Moose and the AM Vets on Tuesday. Beloved husband of Mary, dear father of Barbara, Janet and Christine, brother of Ralph and Fred, grandfather of David and Heather. Funeral at the UHT FUNERAL HOME, 35400 Glenwood, Westland, May 18. Interment at Michigan Memorial Park, Flat Rock. Officiating the funeral was Rev. Charles Jacobs.

HELEN GORCZYCA

Age 83 of Garden City died May 13, 1983, mother of Eugene, Lillian Sowa, and Eleanor Snider, also 16 grandchildren and 4 great grandchildren. Prayers at the UHT FUNERAL HOME, 35400 Glenwood, Westland, May 16. Mass at St. Dunstans Catholic Church, Monday Rosary Sunday. Interment at Holy Sepulchre Cemetery. Officiating the funeral was Fr. George Charnley.

LILLIAN STAPE

Age 68 of Inkster, died May 13, 1983. Beloved wife of the late Goerge, dear mother of Jeremy and James Johnson, sister of Elmer Nevala, Elma Sorenson and Edith Jacobson, also 8 grandchildren. Funeral at the UHT FUNERAL HOME, 35400 Glenwood, Westland May 17. Interment at Parkview Memorial Gardens. Officiating the funeral was Rev. Dean Beckwith.

MARY H. STACK

Age 58 of Canton, died May 12, 1983. Beloved wife of John, sister of Earchil Little. Funeral at the UHT FUNERAL HOME, 35400 Glenwood, Westland, May 14. Interment at United Memorial Gardens. Officiating the funeral was Rev. Kurtes A. Schwentor.

KATHRYN J. ROULO

Age 80 of Manchester, formerly of Belleville, died May 13, 1983. Beloved wife of the late James, dear mother of Anthony J., Ralph B., and the late Martin, sister of Audrey Greene, also 9 grandchildren & 11 great grandchildren. Funeral at the UHT FUNERAL HOME, 35400 Glenwood, Westland, May 16. Interment at Glenwood Cemetery. Officiating the funeral was Fr. John Sullivan.

THOMAS B. HAMLETT

Age 70 of Romulus, died May 13, 1983. Beloved husband of Nanie Mary, dear father of Frances Brymer, Bob, William, and Joe, brother of Amett, also 19 grandchildren, and 12 great grandchildren. Funeral services were held May 18, at Bennett-May Funeral Home in Pulaski, Tenn. Interment Maplewood Cemetery, Pulaski. Arrangements by LENTS FUNERAL HOME, 34567 Michigan Ave., Wayne.

3. Card of Thanks

WE WISH TO EXPRESS our sincere and heartfelt thanks to friends, neighbors, and Hoover School and staff for sympathy and kindness shown at the death of Curtis E. Evans, Jr. Our deepest appreciation for the kindness.

The Evans Family

4. Monuments & Cemetery Lots

CADILLAC MEMORIAL GARDENS — Westland. 2 adult graves, in Garden of Resurrection. $550. Call Grace. 671-0188.

CADILLAC MEMORIAL GARDENS WEST — Two hillside lots under the pines - Lawn A. $800. 425-5219.

FOR SALE — 3 Cemetery Plots. $900. Memorial Gardens. Plymouth, Michigan. Call 722-4516.

MICHIGAN MEMORIAL — three graves plot, choice location (Catholic section). $400 each or offer. 285-9422.

MT. HOPE MEMORIAL Gardens. 2 lots, 2 vaults, 2 markers. $800. Floyd Crandell. 697-9568.

5. Personals

Wasn't it a party?
Thanks
Mom & Dad
for the memories

HYPNOSIS
To Stop Smoking
Stop Stress
Lose Weight, etc.
Universal Self Help Center
51 E. Huron River Dr.
Belleville
697-7480 697-7349

Happy Birthday
Jennifer J. Prieskorn
Terrific 10

What kind of music DO you like, Uncle Art?

6. Legals-Notices

STATE OF MICHIGAN
CIRCUIT COURT FOR THE COUNTY OF WAYNE
MARY M. McDANIEL,
Plaintiff,
vs
GEORGE L. McDANIEL,
Defendant
No. 83 DM
JOHN E. MACDONALD (P16914)
Attorney for Plaintiff

ORDER TO ANSWER

At a session of said Court held in the City-County Building, Detroit, Michigan, ON April 19 1983.
PRESENT: HONORABLE THOMAS J. FOLEY.
On this day of APR 29, 1983, an action was filed by MARY M. McDANIEL, Plaintiff, against GEORGE L. McDANIEL, Defendant, in this Court for absolute divorce.
IT IS HEREBY ORDERED that the Defendant, GEORGE L. McDANIEL, shall answer or take such action as may be permitted by law on or before the 29th day of July, 1983. Failure to comply with this Order will result in a judgment by default against such defendant for the relief demanded in the Complaint filed in this Court.
Thomas J. Foley
Circuit Court Judge
John E. MacDonald P16914
Attorney for Plaintiff 960 W. Ann Arbor Trail, Plymouth, Michigan 48170 453-7820
Publish: 5-11-83, 5-18-83, 5-25-83, 6-1-83.

6. Legals-Notices

STATE OF MICHIGAN
PROBATE COURT
COUNTY OF WAYNE

NOTICE OF HEARING

FILE NO. 751-342
ESTATE of ANTHILA HILLAERT, Deceased
TAKE NOTICE: On May 10, 1983 at 10:00 a.m., in the probate courtroom, City of Detroit, Michigan, before Hon. Frank Szymanski Judge of Probate, a hearing was held, on the petition of MORRIS DIVIAN for probate of a purported will and for granting of administration to MORIS DIVIAN, or some other suitable person and for a determination of heirs.
Creditors of the deceased are notified that all claims against the estate must be presented said MORRIS DIVIAN at 12890 Columbia, Redford, Michigan 48239, and a copy field with the Court on or before July 22, 1983. Notice is further given that the estate will be assigned to persons appearing of record entitled thereto.
DATED: April 28, 1983
SHIRLEY & McCLURE
By: RICHARD P. McCLURE P17315
Attorney
249 Main Street,
Belleville, MI 48111 697-9511
MORRIS DIVIAN
Petitioner
12890 Columbia,
Redford, MI48239 535-2516
The law provides that you should be notified of this hearing. Unless you have been otherwise instructed, you are not required to attend the hearing, but it is your privilege to do so.
Publish 5-18-83.

8. Entertainment

MUSIC FOR ALL OCCASIONS
• Contemporary • Rock
Specializing in Weddings
QUARTER NOTES
Call for information
675-3050 278-6462

6. Legals-Notices

STATE OF MICHIGAN
PROBATE COURT
COUNTY OF WAYNE

NOTICE OF HEARING

FILE NO. 751-377
Estate of GARY LEE BASSETT, Deceased. Date of Death: April 16, 1983. Last address: 48455 Bayshore Drive, Van Buren Twp., MI. Soc. Sec. #195-30-0027.
TAKE NOTICE: On 11 May 1983 at 10:00 A.M., in the probate courtroom, Detroit, Michigan, before Hon. Ira J. Kaufman Judge of Probate, a hearing was held on the petition of Robert B. Bassett, the Will of the deceased dated May 19, 1970, was admitted to probate and administration of the estate was granted to M.J. Millar, the Personal Representative.
Creditors of the deceased are notified that all claims against the estate must be presented to said M.J. Millar, 3151 S. Wayne Road, Wayne, MI 48184 and copies of the claims with proof of service must be filed with the court on or before 22 July 1983. Notice is further given that the estate will be thereafter assigned to persons appearing of record entitled thereto.
DATED: 5-11-83.
MILLAR, WEINBERG, NECKER, JOHNSON, WAGNER AND CLARK
BY: M.J. MILLAR P17733
Attorney
3151 S. Wayne Road
Wayne, MI 48184 722-5300
ROBERT B. BASSETT,
Petitioner
110 Taylor Avenue
Beaver Falls, PA 1-412-846-0075
Publish: 5-18-83

9. Lost & Found

LOST: Solid black male cockapoo pup, last seen 4-9-83, near Schuman & Palmer, comes to "Quinn". Reward, 326-2308.

LOST FOX TERRIER, female, black & white, smooth-haired, about 8 months old, vicinity Oakbrook Sub in Romulus. REWARD. 941-2095.

$75 REWARD!
Small tan male Pekingnese, missing since October, "Buffy", 728-3818, after 4 p.m.

14. Auto Accessories

VW 1974 DUAL PORT ENGINE, runs good. 595-1489.

1974 DATSUN, 710, (FOR PARTS). With tires, $250. Without tires, $50. 729-4266.

1976 TORINO STATION WAGON — body good, runs, needs slight repair. $495. Call 397-8532 or 595-7625.

14. Auto Accessories

TIRES. FOUR HR78-15 Uniroyals on mag wheels, excellent condition. $300 best. 595-7686.

1976 GRAN TORINO station wagon and 1970 CHEVELLE for parts. 942-0175.

1979 CHEVROLET MALIBU
Rear bumper, like new
$35.00. 721-4346

15. Autos for Sale

1982 OLDS Cutlass Supreme Brougham — 6 cylinder, 4 door, air, tilt, cruise, AM/FM stereo. $8,495. 722-8957.

1972 MAVERICK, 6 cylinder automatic, power brakes & steering, runs good, gold $700. 721-4976.

1981 GRANADA GL, 19,000 miles, air, stereo, deluxe interior, rear defogger, many extras. 729-3596.

1978 CAMARO, 305 automatic, dark green, PS, PB, air, Sanyo cassette, stereo. $3,500. 699-9861.

1978 TOYOTA SR-5 Liftback, 5 speed, rustproofed, red, very reliable, 35 MPG, $2,200. 525-9047.

17 RESTORED ANTIQUE cars, $4,000 and up. 654-2155 until 5 p.m.

CARS, PICKUPS, vans & utilities. Former gas & telephone co. 654-2155 until 5 p.m.

1976 MONTE CARLO, V-8 automatic, 59,000 miles, new exhaust, brakes, springs & shocks, good condition, $2100/best. 728-1850.

1979 CHEVY Monza, V-8, p.s., p.b. automatic, AM-FM 8 track, sun roof, 26,500 miles, $2700. Very good condition. 595-7207.

1983 MAZDA RX-7, GSL, gold, 2500 miles, 5 speed, $12,900. 525-8303, no answer call 274-9361.

1976 OLDSMOBILE Cutlass Salon, loaded, CB radio, air, new tires & brakes. Runs good. 274-9361.

1977 MERCURY STATION WAGON Marquis Colony Park, fully loaded, 66,000 miles, good condition, $2,000. 565-7337.

1976 MONZA SPORT COUPE, 4 cylinder, 5 speed, good condition, $1,500 or best offer. 729-2768.

1970 LINCOLN MARK III, Triple Black, loaded, leather interior, no rust, excellent condition. $3,000/best. 326-5157.

1978 DATSUN B210, 2 door sedan, air, am-fm, 4-speed, best offer, 981-2582.

1978 DODGE MAGNUM, loaded, black on black, asking $3,800. Call between 9-5, 729-5826.

1979 T BIRD, air, power steering, power brakes, cruise, rear defrogger, $2850. 728-7025.

15. Autos for Sale

1978 CHEVROLET NOVA 2 door, 6 cylinder, air, automatic transmission. Power steering. Runs Excellent. $2000 - 721-4098.

1953 FORD CUSTOM LINE, 2 door, 6 cylinder automatic, all original, body fair, runs, $350. Call at 7:15 A.M. or after 6:30 P.M., 474-8850.

1969 BUICK LASABRE, 4 door, hardtop, by original owner, a/c, p.s., p.b., good condition, $350, 553-2474 or 326-3934.

1976 FORD GRANADA, 2 door, PS/PB, air, under 50,000 miles. Excellent condition. $1,750/CASH. 722-2135.

1973 GRAN TORINO, excellent transportation, clean, $800 or best offer, 326-3428 call after 5 p.m.

1980 BUICK SKYLARK Limited, 2 door, PS, PB, rustproofed, radials, AM-FM stereo, $5,100. 1-434-9170 before 11:00 A.M.

1981 GRAN PRIX LJ DIESEL, cruise, air, tilt, stereo, defogger, Landau top, $6300. 326-1006.

1975 FORD LTD, station wagon 8 passenger, 37,000 miles, PS, PB, AC, AM-FM stereo, excellent condition, $2100. 595-4326.

1974 LEMANS Sport Coupe, good, dependable transportation, $600 firm, 728-0970.

1978 FIREBIRD — White, 350, auto, air, PS/PB, AM/FM. Good condition. $4100. 941-8423 before 5:30 p.m.

1965 MUSTANG 289, 4 speed, 48,000 miles, chrome wheels with bolt on spokes, excellent condition, $4,400. 728-2522.

1976 BUICK CENTURY, air, engine good, some rust, $1,000 or best offer, after 5 p.m., 941-8724.

1977 TOYOTA COROLLA Sports Coupe, automatic, 8 track, new tires, good condition. $2,200. 941-2758 after 5 p.m.

1982 RIVIERA, Sand Gray, sharp. Loaded. Must sacrifice. $11,400. 699-7794 after 6 p.m.

1978 CAPRICE CLASSIC Station Wagon, am/fm stereo, 8-track, air, excellent condition, best offer, 563-0917 or 274-9578.

1977 CADILLAC COUPE, custom roof, loaded, good mechanical condition, no rust, $4,000 or offer, 753-9010.

1980 SUNBIRD, AM-FM cassette stereo, sun roof, power steering, power brakes, deluxe interior. $3,600. 487-3282.

1981 CHEVETTE, 4 door, automatic, rear defogger, AM/FM radio. $4200. 397-3675.

1977 COUPE DE VILLE, 58,000 miles, no rust, excellent condition, $3,700, 461-9565 after 5:00 P.M.

15. Autos for Sale

1973 DARK BLUE DUSTER — 318 Engine, new battery, good running condition. $700. 721-2551.

1972 MERCURY MONTEREY, 351 engine, motor excellent, good transportation, priced reasonable. 729-7492.

1980 MALIBU STATION WAGON, V-6, 24,000 miles, air, AM-FM, rear window defogger, $5,395. 326-3877 (2-7).

1977 TRANS AM, Black Eagle, hurst 4-speed, 400, fast, T-tops, positraction, PS, PB, 52,000 miles, $4,500 firm. 981-0289.

1980 AMC SPIRIT hatchback, options, $3,500. Call 753-4723.

1969 BARACUDA COUPE, 318 V-8, new tires, new paint, interior like new, excellent condition. 482-1666.

1974 SUPER BEETLE, am-fm stereo, steel belt radials, back window defogger, excellent condition. 482-1666.

1978 THUNDERBIRD, runs great, am-fm stereo, new tires, new exhaust, right side needs body work, $2000/best offer. 728-6738 after 3:00 P.M.

1978 BUICK OPEL, 4-speed, 35 mpg, AM-FM, radial tires, new paint job. $2,000. 729-7912.

1978 PLYMOUTH Fury 318. Air, PS/PB, rear defogger, AM-FM, snow tires, 50,000 miles. $2,200. 261-9267.

1982 T-BIRD, Tu-Tone, air, AM-FM cassette, low mileage. MUST SELL — LIKE NEW. $7,800 or best offer. 728-4347 after 4 p.m.

1977 CHEVY NOVA, reliable, some rust, $1800, Call after 4:00 P.M., 699-1269.

1982 TOYOTA CELICA — 40/30 MPG. Must Sacrafice. $7,000. Firm. Many options. A Great Bargain. 728-6224.

1978 FORD LTD
4 door Hardtop
$2,500 326-1778

1955 CHEVROLET 4 door, H.T., body excellent condition, interior fair, engine needs repair, $900. 728-6921.

1979 L.T.D. STATION WAGON, excellent condition. 351W, air, automatic, wire wheels, more. $3,850. 697-0671 or 323-2210.

1978 LeSABRE Limited — air, stereo, tilt, rear defogger, PS/PB. 6569 Inkster Rd., between Ford and Warren.

1974 CORVETTE, WHITE, 350 automatic, air, T & T, Craig radio, Crager mags, low miles, stored. $7,500. 697-2029.

DODGE COLT, '79. Hatchback, 2 door, 4 speed, dual stick. Excellent condition. 26,000 miles, economical. $2,800. 697-8514.

15. Autos for Sale

1977 OLDS CUTLASS 4 door, 1 owner, p.s., p.b., tilt wheel, am/fm stereo, rear defroster, a/c, 37,000 miles, $2750 firm. 482-5618 or 482-4309.

1974 PONTIAC LEMANS, wrecked front end, repairable or for parts, $200. 482-5618 or 482-4309.

1975 CHEVY CAPRICE, 350 automatic, runs good, $650 or best offer. Call 8-5, 326-5700.

1980 CHEVY CITATION, V-6, a.t., p.s., air, only 22,000 miles, like new. John 459-9830 or 728-3100.

1981 CHEVY CITATION, 2 door, 4 cylinder, A/C, 29,000 miles, am-fm stereo, great condition, $4,800. 941-8051, after 6 p.m.

1975 CHRYSLER CORDOBA, silver, loaded, no rust, excellent condition, excellent interior, $1,750/best offer. 525-4455.

1976 FORD MAVERICK
2 dr., Automatic, power steering, power brakes, air, low miles, like new.
$2,295
JACK DEMMER FORD
37300 Michigan Avenue
WAYNE
721-6560

1976 OLDSMOBILE CUSTOM CRUISER, 9 passenger, runs excellent, body very good condition, new brakes & shocks, air, stereo, $1,900. 941-2242.

1979 HORIZON TC-3, automatic, power steering-brakes, AM-FM, rear defroster, 26,000 miles, $3,700/best, 941-2775 after 4:00 P.M.

1980 FIESTA GHIA, rustproofed, am-fm stereo, air, 23,000 miles, excellent condition, $3,875. 722-1144.

1969 MUSTANG, wrecked, 250 6-cylinder engine, excellent interior, $200, 942-0035.

1981 TOYOTA STARLET, 40 mpg, 5 speed, air, am-fm cassette, new tires, $4,400. 942-0035.

1982 CHEVETTE, 4-door, 9,000 miles, auto, stereo, extras, $5,000. Call 525-0641.

1976 CHRYSLER NEWPORT, air, cruise, r/window defroster, low mileage, excellent interior. Call Dan, 495-0425 after 5 P.M.

1976 CORDOBA, 1978 engine, power steering, power brakes, V-8, AM-FM, good condition, $1,300/negotiable. 941-2162.

1975 MUSTANG II — V-6, 4-speed, AM/FM Cassette, power steering, hatchback, 49,000 miles. Very good condition. $1,800. 728-2522.

1976 PONTIAC BONNEVILLE, 40,000 miles, 350 engine, mechanically good, body good. $1,450. Must sell. 561-2028.

The NEW CATS Are At KRUG

THE '83 COUGAR IS HERE NOW! OVER 20 IN STOCK!

NOW ON DISPLAY THE ALL NEW '84 MERCURY TOPAZ! SEE IT NOW!

Check one of the Largest Inventories in Michigan!

'83 MARK VI 2 DR.
All Standard Equipment Plus AM/FM Cassette, Dual 6 Way Seats, Floor Mats & Pin Stripes.
$409 * PER MONTH Plus Tax
Call Harlan Meister 274-5779
48 Month Closed End Lease, 15,000 Miles Per Year. Total Monthly Payments $19,632.

We Pay Cash For Used Cars

Open Mon & Thurs 'til 9

KRUG LINCOLN MERCURY

WE WELCOME ALL A-X-Z PLAN EMPLOYEES!!

21531 MICHIGAN AVE.
Just W. of Fairlane Center
274-8800

PRESTIGE — SELLS FOR LESS

9.9% GMAC FINANCING APR On Selected New Cadillacs

PREVIOUSLY OWNED LUXURY AUTOS

CADILLAC '82 SEVILLE
Leather, Full Power, Less Than 7,000 Miles. Stk. #F1140. 11.9% Financing Available.
$18,889

CADILLAC '81 ELDORADO
Simulated Convertible Roof, Gray Leather, Low Miles, MUST SEE, Stk. #P1160.
$14,300

CADILLAC '81 SEDAN DeVILLE
Full Power, Leather, Low Miles, 2 To Choose From, Stk. #7418 or #1174.
$12,599

CADILLAC '80 COUPE DeVILLE
Leather Interior, 2 To Choose From, MUST SEE YOUR CHOICE, Stk. #1283 or #1383.
$9999

LEASE FOR LESS HERE at PRESTIGE

Cadillac Factory Official '82 ELDORADO
Super Clean, ½ Roof, Stk. #F1332. 11.9% Financing Available.
$17,989

CADILLAC '76 ELDORADO CONVERTIBLE
Black! Black! Black! Showroom New.
$8595

A & B Plan Business Welcomed!

CADILLAC '78 ELDORADO
Triple Silver, Extra Clean, Leather.
$6895

CADILLAC '82 ELDORADO
Blue, Blue, Blue, Leather, Sharp, 5,000 Miles, A Dream Car, Stk. #1340.
$16,666

CADILLAC '81 FLEETWOOD D'ELEGANCE
Good Looker! Leather, Loaded! Stk. #P1421.
$13,579

CADILLAC '80 ELDORADO BIARRITZ!
Full Power, Leather, Bronze! Beauty! Stk. #P1422.
$13,249

Prestige Cadillac
14765 Michigan Ave.,
846-2488 • Dearborn • 846-2488

15 Autos for Sale

1981 ESCORT L, 21,000 miles, PS, PB, air, cruise, 4 speed, AM-FM stereo, good condition, $4,900. Must sell, 561-2049.

1974 FORD LTD, immaculate, Kansas City car, air, low miles, new tires, brakes & muffler. $2,195. 326-7927.

1978 FORD LTD, PS, PB, AM-FM stereo, air, clean, 76,000 miles, $2,000. Call 595-6309 after 4:30 Monday — Friday.

1976 OPEL, A-1 condition, 4 speed, standard transmission, $1,495, 942-0704.

1981 HONDA CIVIC — 4 door. Standard. AM-FM stereo cassette. Rustproofed. 11,000 miles. Like new. 455-8785.

LOTUS 1972 Elan Sprint Roadster, excellent condition, $8,200. 941-1387.

1982 MERCURY COLONY Park wagon, brown metallic, excellent condition, low miles. $10,700. 699-0725.

1979 AMC CONCORD LIMITED, 6 cylinder automatic, PS, PB, air, AM-FM stereo, tilt wheel, cruise, leather interior, $3395, 326-8397 after 6:00 P.M.

1980 HORIZON, low miles, 4 door, automatic, clean. $3,800 or best. 753-4750, Belleville.

1978 MUSTANG II, 4 cylinder, 4 speed, clean, no rust, new brakes, muffler, shocks, $2,800. 455-5863.

1950 PLYMOUTH DELUXE CLUB COUPE, collectors item, 23,650 miles, 1 owner, mint, always garaged, $3000, 722-1144.

1977 TRANS AM, air, ps/pb, AM/FM Stereo, no rust-stored winters. $3,900 or best offer. Call 728-7796.

1981 Z-28, 305 engine, 4 speed, air, power windows, AM-FM cassette, must sell, $6800, 397-8172.

1980 PINTO 2 door hatchback, good condition, must sell. $3,500/best offer. 722-6875.

1980 PINTO, 4 speed, 29,000 miles, excellent condition. $3,250. 941-0417.

1981 HORIZON, 4 door, automatic, power steering, air, reclining seat. $4,200. 941-1208.

1976 MERCURY GRAND MARQUIS, air, stereo, cruise, full power, 2 door, 58,000 miles. $1,500. 565-7337.

1982 OLDSMOBILE FIRENZA, 4 speed, 1.8 Litre, 17,000 miles, excellent condition, $6,400, 722-1014.

1975 MONTE CARLO — excellent transportation, no rust. $800. 941-1979.

16. Trucks-Trailers for Sale

1979 F-150
Air, stereo, p.s., power brakes, auto.
$3,995
Bob Ford Inc.
846-5000

1979 DODGE D-50 Sport, 5-speed, 30 m.p.g., stereo, 16,000 miles, like new, $4,300. 326-3443.

1983 FORD RANGER XL, 4 cylinder, 4-speed, dual gas tank, vent window, sliding rear window, 7 ft. bed and cap, 10,000 miles. $6,500. After 5 weekdays, 729-9545.

1973 CHEVROLET SUBURBAN 350. Automatic, runs good, body fair. $350/best. 942-0709.

1979 GMC PICKUP, 4x4, automatic, short box, 31,000 miles, $4,800, 459-5168.

1980 BRONCO
air, stereo, filp roof, C.B., loaded, excellent condition
$7,995
Bob Ford, Inc.
846-5000

15. Autos for Sale

Snyder Car Co.
31615 Mich. Ave.
Wayne
721-7855
'77 GRAND PRIX
T-tops, loaded. Two to choose from.
Only $3,195
'77 LINCOLN TOWN CAR
All the toys, dove-gray.
Only $3,595
'78 LTD
2-door, power, stereo, Road wheels
Only $1,895
'76 ELECTRA LIMITED
Loaded, two-tone.
Only $1,295
'78 MUSTANG
Extra-clean, loaded.
Only $2,995
TRANSPORTATION SPECIALS
'70 LeMANS
$395
'73 PONTIAC
$395
'71 FORD PINTO
$395

Zubor's
"Gotta Lot"
1981 DATSUN 280Z-X
Loaded, auto. $10,495
1982 CAMARO
Many extras & 11,700 miles. $9,795
1982 MONTE CARLO
Many extras, 8,600 miles. $8,495
1980 BUICK PARK AVENUE
36,700 miles, loaded $8,295
1982 CUTLASS SUPREME
2 door, many extras, 19,700 miles. $7,695
1981 BUICK REGAL
2 tone paint, many extras, 29,800 miles. $6,995
ZUBORS
MOTORS, INC.
BUICK • DATSUN
2077 Southfield Road,
Lincoln Park
(Across from Sears)
382-4900

16. Trucks - Vans

New 1983 F-250 4x4
6 to choose from
Bob Ford, Inc.
846-5000

1975 DODGE PANEL VAN, custom interior, low mileage. $2,150. 728-0897, after 6 P.M. or all day Sunday.

1974 JEEP WAGONEER QUADRA-TRAC, V-8, automatic, p.s., p.b., new shocks, brakes, 49,000 miles, $1,100, 942-9394.

1976 JEEP
4x4
This Week Special
$1,995
Jack Demmer Ford
37300 Michigan Avenue
Wayne
721-6560

1979 CHEVROLET SUBURBAN, 4x4, auto, air, many other extras, excellent condition, $5,900. Call after 4:00, 427-9463.

We buy Good
Used Trucks
$ Top Dollar Paid $
Call Jack Dubay
Bob Ford Trucks
846-5000

18. Motorcycles

1970 HARLEY DAVIDSON — X.L.C.H. Good condition, stock, road ready. Some extras. $1600. 729-5718.

1980 SUZUKI 400, digital, 5 speed, gold mag wheels, black, 1500 miles, $1,000. 595-1078 after 4 p.m.

1978 YAMAHA XS-400, custom seat, sissy bar, low miles, excellent condition, $950. 941-4179.

1974 HONDA CB200 — Road Bike Red. 2900 miles. Excellent condition. Wayne & Newburgh. $400. 326-2539.

1970 TRIUMPH 650 BONNEVILLE motorcycle. Excellent condition, low mileage. $900/negotiable. 728-0292.

15. Autos for Sale

18. Motorcycles

1975 YAMAHA 400 YZ, complete new upper end. $450. Runs great. 326-0598.

1979 KAWASAKI LTD 1000, burgundy, extras, like new, 2,300 miles, adult owned, $2,450 or best offer, 722-2818.

1975 YAMAHA RD 200. Extras. Very good condition. Also 1975 Solex Mo-ped. Like new. 941-4922.

1980 KAWASAKI 750 LTD, 3,000 miles, black, sport seat, mint, adult owned, $1,995, 981-5355 after 3:00 p.m.

1977 YAMAHA 650 — Good condition. $600. Call after 5:00 p.m. 729-0394 or 326-9577.

1971 HONDA 750, $700. 1972 Triumph Chopper, $1,800 Firm. Must see! 326-3859 or 388-0380.

1977 KAWASAKI KH-400, like new, 1,300 miles, $1,000, 728-4412.

KAWASAKI 175CC, less than 2,000 miles, like new condition, $500/best offer, 722-1215.

1973 KAWASAKI 750, rebuilt, runs good, good condition, $1,000, 728-6785.

1973 HONDA 750 CB, 7,100 miles, excellent condition. All stock. Adult owned. $975. 722-1293.

1975 HONDA C1-360, 2,500 miles, excellent condition, $700 or trade for generator of equal or greater value, 595-8924.

YAMAHA 60CC JT-1 SCRAMBLER Professionally rebuilt, $225. 595-0020 after 4:00 p.m.

1973 HARLEY SPORTSTER, new paint, new parts. $2,000/best offer. 326-9635.

1980 HONDA 900, blue, mint condition, 1800 miles, $2295, 697-5413.

1972 HONDA
697-1019

15. Autos for Sale

★★★★★★★★★★★★★★★★★★★★
$ WANTED $

CASH REWARD
We Are Paying The Absolute Highest Cash For Sharp GM Cars. Before You Trade or Sell Your Car Somewhere Else, Bring Your Car To Us.
Charnock Olds
24555 Michigan
1 blk. W. of Telegraph
565-6500
★★★★★★★★★★★★★★★★★★★★

20. Wanted: Autos

P.O.P. AUTO PARTS
370 E. Columbia, Belleville
We Buy & Sell Used Cars
Top dollar paid for
used & junk cars & trucks
697-4300

WANTED!
Used Cars & Trucks wanted.
Top dollar paid!
Dealer, 595-1377

WANTED 1930, 31 or 32 three or 5 window coupe. Need not be finished. 595-7234.

32. Help Wanted

OFFICE/CLERICAL — filing, typing, secretarial & receptionist, experienced or willing to train. Call 561-1900.
JOB NETWORK, 24820 Mich. Ave.

EX-AMWAY?
Call 699-5756

ASPHALT LABORER — full time. Call 561-1900.
JOB NETWORK, 24820 Mich. Ave.

NEW COSMETIC PARTY PLAN
needs sales manager to develop area. Managers also needed.
699-1161

GENERAL CARPENTRY — hiring now. Call 561-1900.
JOB NETWORK, 24820 Mich. Ave.

15. Autos for Sale

32. Help Wanted

COMPUTER OPERATOR Trainee. Call 561-1900.
JOB NETWORK, 24820 Mich. Ave.

REAL ESTATE
$75 covers all class and license expenses.
CENTURY 21 ABC 425-3250

LANDSCAPING/LAWN CARE — willing to train. Call 561-1900.
JOB NETWORK, 24820 Mich. Ave.

RN'S/LPN'S
Is your job challenging your talents? Our facility specializes in patients with closed head trauma and spinal cord injuries. Rehabilitation is the nursing field where your training is enhanced. RN's needed full time days & part time afternoons; LPN's part time afternoons. Competitive pay scale. Call 941-1142 for an interview. Apple Tree Lane — Romulus.

NURSES AIDES — full/part time. Call 561-1900.
JOB NETWORK, 24820 Mich. Ave.

NEW, EXCITING CAREER
Sell T-Shirts by the home party plan. Great pay, advancement. Over 150 T-shirt styles, shorts, and jackets. Over 1500 transfers. 326-5098 or 326-7873.

APPLICATIONS being accepted for retiree wanting to learn formica cabinet making, part time, minimum wage, handy with hands, wood working experience helpful, must be retired, 326-5080 or 722-9792.

15. Autos for Sale

THE BIG LOT OF PLYMOUTH
75 CARS TO CHOOSE FROM
12,000 MILE ONE YEAR WARRANTY AVAILABLE
1977 PLYMOUTH VOLARE — 6 cyl., power steering, power brakes. $1,695
1973 BUICK ELECTRA — loaded, 4 dr., excellent condition $1,295
1975 CADILLAC COUPE DeVILLE — loaded $2,395
1979 SUNBIRD — 4 spd., power steering, power brakes, stereo $2,295
1980 PLYMOUTH CHAMP — Twin stick, with air $3,995
1981 FORD ESCORT — 4-spd., low miles $4,395
FOX HILLS
CHRYSLER-PLYMOUTH
111 W. Ann Arbor Rd.
Plymouth
Ply - 455-8740
Det - 961-3171
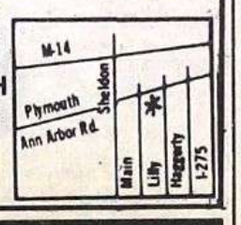

32. Help Wanted

PHONE SOLICITORS
We are looking for a person with at least one year selling experience on the phone. Must be good at it, like it and want to make money. This is a part time summer position.
Call for interview appointment. 729-4000, ask for Joan Hines.

STOCK/WAREHOUSE — full time. Call 561-1900.
JOB NETWORK, 24820 Mich. Ave.

PERSON WANTED TO care for elderly woman. 9 to 1 Monday thru Friday. Pays $70 per week. Own transportation. 941-7727. After 7.

ROOFERS HELPER — full time. Call 561-1900.
JOB NETWORK, 24820 Mich. Ave.

LOCAL MARKETING FIRM with international affiliates needs a few well dressed ambitious persons for management. Can be trained by us. Preferable over 25. High potential. Mr. Williams, 699-1818.

GENERAL LABOR — construction, restaurant, maintenance, painters, drivers & others, skilled & unskilled. Call 561-1900.
JOB NETWORK, 24820 Mich. Ave.

15. Autos for Sale

AT CHARNOCK OLDS
• DEMO SALE •
LOW G.M.A.C. FINANCING

EXAMPLE 1: '83 CUTLASS SUPREME COUPE, Air Conditioning, Tinted Glass, Electric Rear Defogger, Sports Mirrors, Super Stock Wheels, AM/FM Stereo. Stock #1101. $9626*

EXAMPLE 2: '83 CUTLASS CIERA LS SEDAN, Air, Tinted Glass, Power Door Locks, Electric Rear Defogger, Tilt Steering Wheel, AM/FM Stereo, Super Stock Wheels, Sport Mirrors, 2 Tone Paint, Plus More! Stock #1106. $9918*

EXAMPLE 3: '83 '98 REGENCY SEDAN, Reclining Pass. Seat, Tilt Steering Wheel, Illum. Visor Mirror, V8 Engine, Simulated Wire Wheel Discs, Cruise Control, Electric Rear Defogger Plus More! Stock #1009. $13,075*

NEW '82 CUTLASS SUPREME COUPE DIESEL
3 To Choose From. Stock #9
FROM: $9495*

IN STOCK
• FIRENZA GT • OLDS 98s • TORONADOs
• DELTA 88s • CUTLASS CIERA's • CUTLASS SUPREME
• FIRENZA WAGONS • OMEGAs

• GM EMPLOYEES •
Purchase Plan Welcome
Order Your '83 Olds Now!

*plus Tax and Title

Mr. Goodwrench
Charnock Olds
24555 MICHIGAN AVE.
1 BLK. W. of TELEGRAPH
565-6500

32. Help Wanted

WAREHOUSEMAN/SHIPPING CLERK — permanent part time, may become full time. Previous experience helpful, not necessary. Apply in person, Friday, May 20 ONLY, between 9 & 12. DINGMAN ELECTRIC INC., 489 E. Huron River Dr., Belleville, Mich.

PAINTERS & PLASTERERS — full time. Call 561-1900.
JOB NETWORK, 24820 Mich. Ave.

BABYSITTER NEEDED in my home, from 2:00 p.m.-7:00 p.m., 3-4 days per week. Two children, 1½ and 3½. 722-5149.

DRIVER/DELIVERY — semi & others, experienced or will train. Call 561-1900.
JOB NETWORK, 24820 Mich. Ave.

BARMAIDS & COCKTAIL Waitresses wanted evenings, call for appointment, 397-1988.

OFFICE HELP
Mature woman needed for chiropractic clinic. Some typing helpful.
1647 Inkster Rd.
Garden City
Please call for interview.
525-8422

15. Autos for Sale

32. Help Wanted

MANAGER, ASSISTANT MANAGER, cocktail-food waitresses. Also interviewing/auditioning entertainment — single acts, bands, etc. Apply in person only: Rogalles, 11175 Haggerty Rd., (At I-94), Belleville.

AMBITIOUS?
$50,000 plus. Qualified career oriented person needed for sales management position in health and nutrition. Commissionable. Call between 11-3 at 453-7996 or 729-0983.

15. Autos for Sale

32. Help Wanted

HOSTESSES WANTED for Las Vegas weekend, salary & tips, interviews Sat. & Sun., 1 p.m., 28231 Sumpter Rd., Belleville.

ELECTRONICS TECH Trainee. Call 561-1900.
JOB NETWORK, 24820 Mich. Ave.

WANTED EXPERIENCED Auto Mechanic with own tools, Ford & Wayne Mobil, 721-4920.

FACTORY LABOR — hiring now. Call 561-1900.
JOB NETWORK, 24820 Mich. Ave.

15. Autos for Sale

SESI'S
"BIG LOT"
SPRING SALE NOW IN PROGRESS
WHEEL IN — Scores of sharp one-owner trades to select from. All priced right & ready for spot delivery!!
"SESI"
A DEALER YOU CAN TRUST!
Over 35 years in business
SESI LINCOLN MERCURY INC.
950 E. Michigan Ave., 482-7133
YPSILANTI

BILL GAGE
☆ Lifelong Belleville Resident
☆ U of M Graduate
☆ Dealer Rep. Atchinson Ford
☆ Motor Sports Club
ATCHINSON FORD WINS
AGAIN WITH THIS APPOINTMENT OF BILL GAGE AS A SALES REPRESENTATIVE!
Bill, being a recent graduate of U of M and 1978 graduate of Belleville High, is ready to take your sale of a new or used car or truck.
"In the traditional U of M Winning circle Nobody beats U of M and . . .
NOBODY BEATS MY DEALS!
ATCHINSON FORD SALES
9800 Belleville Rd., Belleville
697-9161
"WESTERN WAYNE COUNTY'S FASTEST GROWING FORD DEALER"

9.9% FINANCING ON ALL SKYLARKS & SKYHAWKS
In Stock
WE'LL NEVER GIVE YOU LESS THAN OUR BEST SHOT
BETTER BUICK DEALERS
1983 SKYHAWK 4 DR.
Anniversary Sale Price $8,521
Tinted glass, mats F & R, defroster, air cond., spt. mirrs., auto., pwr. steering, WW tires, AM/FM stereo, plus all std. equipment. Stk. #2535.

1983 REGAL SEDAN
Anniversary Sale Price $8,813
Tinted glass, spt.mirrs., Am/FM stereo, paint strips & all std. equipment. Stk. #2359.

1983 RIVIERA COUPE
Anniversary Sale Price $14,786
Mats F & R, door guards, pulse wipers, defroster, coach lamps, wires & locks & all std. equipment. Stk. #2551.

DICK SCOTT'S 4th Annual Anniversary SALE
OVER 200 CARS Beat GM's Last Price Increase
SALE HOURS! OPEN MON. & THURS. 'TIL 9

Anniversary Sale 1983 Skyhawk 2 Dr.	Anniversary Sale 1983 Skyhawk Wgn.	Anniversary Sale 1983 Skylark 2 Dr.	Anniversary Sale 1983 Century Cust. 4 dr.
Tinted glass, spt. mirrors, pwr. steering, styled whl. covers, deck lid carrier plus all std. equipment. Stk. #2519. Sale Price $7,260	Door locks, tinted glass, mats, defroster, spt. mirrs., pwr. steering, paint stripes & all std. equipment. Stk. #2085. Sale Price $7,901	Door locks, tinted glass, mats F & R, air, spt. mirrs., auto, tilt, wires, WW, AM/FM stereo. Stk. #2494. Sale Price $8,916	Tinted glass, mats F & R, door guards, defroster, air, spt. mirrs., body moldings, tilt, WW, AM/FM stereo, pin stripes. Stk. #2485. Sale Price $9,694
Anniversary Sale 1983 Century 4 Dr.	**Anniversary Sale 1983 Century LTD 4 Dr.**	**Anniversary Sale 1983 LeSabre**	**Anniversary Sale 1983 GMC Vans**
Tinted glass, mats F & R, door guards, defroster, air, spt. mirrs., tilt, WW, wires & locks & all std. equipment. Stk. #2443. Sale Price $9,811	Door locks, tinted glass, mats, defroster, air, spt. mirrs., tilt, wires & locks, WW, AM/FM stereo, body moldings, paint stripes. Stk. #2336. Sale Price $10,340	Dr. lks., T/Gl., mats F & R, dr. gds, pulse wipers, def., air, spt. mirrs., cr., 252 eng., tilt, wires & lks., HD battery, clock, AM/FM, st. mldg., pkg., split seats. Stk. #2555. Sale Price $10,864	Tinted glass, pwr. windows, pwr. locks, cruise, tilt, cycle wipers, chrome bumpers, chrome mirrs., 4 spd., overdrive, 305 V8, appearance pkg. Stk. #1422. Staring From $13,400

Special Anniversary Sale Prices Thru May!
Dick Scott BUICK
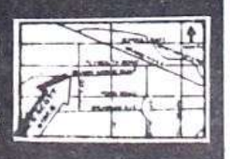
OPEN THURSDAY 'TIL 9 P.M.
Service Dept. Open 'til 9 p.m. every night!
200 W. ANN ARBOR RD.
1 MILE W. OF I-275
453-4411 or 963-3025

ALL ROADS LEAD TO

9 MORE WORKING DAYS LEFT TO PURCHASE AT 9.9% on Select Models

1983 SKYLARK LIMITED 4-DOOR SEDAN
Electric Door Locks, Tinted Glass, Front and Rear Carpet Savers, Body Side Molding, Door Edge Guard, Rear Window Defogger, Air, Sport Mirrors, Speed and Cruise Control, Auto., Tilt Wheel, Radial Whitewalls. Stock #6682.
$9,195*
60 MONTH FINANCE AVAILABLE

DATSUN Sentra 2-Door
MPG DIESEL
EPS Estimate
48 Miles Per Gal.
$6,299*
*Plus Tax, License, Destination
ZUBOR
BUICK • DATSUN
2077 Southfield Rd., Lincoln Park
Across from Sears
382-4900
Formerly Walker Buick

32. Help Wanted

BABYSITTER FOR 2 year old, approximately 4 hours, 5 days weekly, Wayne Rd./Glenwood area. Call after 6 p.m., 729-2511.

MATURE RELIABLE person wanted to babysit in my home for 1 child, afternoons, call before 1 p.m., 729-8718.

DRAFTING — CHECKERS, Detailers & Others. Call 561-1900. JOB NETWORK, 24820 Mich. Ave.

18. Motorcycles

32. Help Wanted

DELIVERY PERSON — no experience, up to $5.85 per hour. Call 561-1900. JOB NETWORK, 24820 Mich. Ave.

35. Situations Wanted

PAINTING/INTERIOR-EXTERIOR, reasonable rates. Call Gary. 941-4729.

HOUSECLEANING — Belleville area only. Weekly, bi-weekly. Excellent references. Diane, 697-8975.

18 Motorcycles

35. Situations Wanted

MAN WITH TRUCK looking for load. Moving, hauling; in state or out. Free estimates. 697-8541.

CONCRETE WORK. No job too small. Sidewalks, driveways, porches, slabs, etc. 455-2925.

WILL BABYSIT toddlers, Monday thru Friday (days), $45. Halecreek School area, Romulus. 941-4881.

HOUSECLEANING & BABYSITTING, 19 years old, college girl, references, 721-2585.

18. Motorcycles

45. Music Lessons

PRIVATE MUSIC LESSONS
Piano, Organ, Guitar
Experienced Teachers
DOUG BROWN MUSIC
9219 S. Wayne Rd., Romulus
941-8484

18. Motorcycles

45. Music Lessons

MUSIC LESSONS
Qualified Teachers
and
Piano Tuning
YAMAHA KEYBOARD WORLD
35164 Mich. Ave., Wayne
729-2220

PIANO & ORGAN LESSONS
PRIVACY OF YOUR HOME
Stanford G. Walling
721-4586
Henry Slaughter Gospel Piano or Organ Course available.

32. Help Wanted

50. Pets-Supplies

GROOMING
POODLE, SCHNAUZER & MOST BREEDS
722-1081
Member of National Dog Groomers Association

CHOW, AKC REGISTERED red male, 10 weeks old, housebroken, , call after 5 p.m., 595-1065.

SAMOYED MALE — to a good home, 3 years, shots, obedience trained, good with children, $200, 946-9434, 10:00 a.m.-4:00 p.m.

SEAL POINTE Siamese kittens-CFA registered. Healthy, have shots. $100 up. 941-9510; 554-4091. MUST SEE.

32. Help Wanted

50. Pets - Supplies

DOG GROOMING
ALL BREEDS
20 years experience
REASONABLE
CALL FOR APPOINTMENT
699-4017

LABRADOR PUPPIES, black, AKC, available May 30, $250 each, from 8:30-4:00 p.m., 729-1370, 4:00 p.m.-10:00 p.m., 485-4208.

A.K.C. GERMAN SHEPHERD, white, beauties, top lines, wormed, shots, Stud service, all colors. 439-7104.

SIAMESE LILAC & CHOCOLATE POINT Kittens, $50, 728-6408 or 722-7361.

A.K.C. COCKER SPANIEL PUPPIES
697-9263

32. Help Wanted

50. Pets-Supplies

60 GALLON AQUARIUM with wrought-iron stand and lighted hood. Excellent condition. Real steal at $150.00! 697-1006.

GOLDEN RETRIEVER, pure bred with papers, 1½ years old. Retrieving School, 326-0983.

MOVING — MUST FIND HOMES for my pets, 2 young male dogs, all shots, 3 young cats, 753-4707.

AKC REGISTERED POODLE PUPPIES, Silver, Toy & Miniature, males, ready now. Call anytime. 699-9882.

55. Riding Horses - Stables

ENGLISH & WESTERN Show tack (saddles, bridles, halters, wearing apparel). Marla or Donna, 699-3092, evenings.

57. Antiques

ORIGINAL ANTIQUE wall Magneto Phone, best offer. 461-0743.

ANTIQUE POT BELLY stove for sale, $200. 721-3426.

BEAUTIFUL VICTORIAN style dresser, marble top, beveled mirror, built-in divider in top drawer, mint, $575, 981-0761.

60. Miscellaneous Sales

MOVING SALE, all contents go, 30506 Hennepin, Garden City, between Cherry Hill & Ford Rd., off Henry Ruff, April 21 & 22 and 28 & 29, 9-4 p.m.

32. Help Wanted

60. Miscellaneous Sales

STREET SALE, Carnegie, Wayne, between Annapolis & Forest, May 21 & 22, 10-?; if rain, next week.

GARAGE SALE
Antiques, Tools, Knick-Knacks, Household Goods, Books, Clothes, Arts & Crafts, and Miscellaneous Items. MAY 18, 19 & 20 — 9 a.m. till 5 p.m. 864 S. Carlson, Westland (West of Wayne Rd., South of Cherry Hill).

GARAGE SALE, May 19, 8:00 a.m.-4:00 p.m., 8310 Hannan Rd., between Ecorse-Tyler. CB, household items, clothes, old toys, miscellaneous.

DONATIONS WANTED
for the
CANTON ROTARY RUMMAGE SALE
to be held at the
CANTON HISTORICAL SOCIETY MUSEUM
Canton Center Rd.
corn. Proctor Rd.
SAT. & SUN. - MAY 28 & 29
9 AM to 5 PM
Tax exempt receipts furnished.
Free delivery available.
For information Phone:
Roy Schultz 453-6084
or Bart Berg 495-0811.

$PRING $PECTACULAR "His & Her" Garage Sale, 665 W. Huron River Dr. (just w. of Belleville High School), Belleville. Thursday-Friday-Saturday, May 19-20-21.

32. Help Wanted

LOWEST PRICES IN THE COUNTRY

WORLD OF RUTTMAN

- WE WILL NOT BE UNDERSOLD!
- WE ARE READY . . . AND WILLING TO DEAL!

YAMAHA ½ OFF SALE!

1982 VISION 550cc

LIQUID COOLED DRIVESHAFT
ONLY $1,695.00 LIST $3,299.00

$119.00 Windshields Now! $59.95

FREE OIL CHANGE With Spring Check Up

20% OFF All Tires & Batteries

WORLD OF RUTTMAN
Lilley Rd., Canton
•
Phone
455-7650

JOY RD. LILLEY RD. FORD RD. 275

HEAD NURSE
Child Psychiatry

Do you have Psychiatric Nursing experience? Have your talents and abilities gone unrecognized and unchallenged? Are you interested in being a catalyst for progress in the care and treatment of emotionally disturbed children? If so, your opportunity is here!

We are looking for a dynamic individual to assume managerial and clinical leadership of a child psychiatric inpatient unit that is undergoing transition from a long term to a short term care model. The selected candidate will manage nursing services on an 18-bed unit and supervise a cadre of highly skilled and committed nursing staff. If you are interested in assuming an important position among a sophisticated interdisciplinary team; in building and structuring a therapeutic mileau; and in promoting the development and expansion of psychiatric nursing you may be the person we are seeking.

An Inside View of Nursing

Qualifications for this position include: BSN degree; child psychiatric nursing experience; and 2 years of management experience. Preferred candidates will have a MS degree; demonstrated leadership ability; good interpersonal and communication skills; and experience in an interdisciplinary treatment system.

For more information about what this opportunity can mean for you, please write or call collect: Nurse Employment Office, University of Michigan Hospitals, 300 N. Ingalls, Box 50, Ann Arbor, MI 48109 (313) 763-4600. A Non-Discriminatory, Affirmative Action Employer.

University of Michigan Hospitals

SENIOR SYSTEMS ANALYST

Experienced in materials management and IBM, MVS, CICS, IMS environment. Salary: $32K - $35K. You must respond personally by sending your resume to:

Director of Personnel
Peoples Community Hospital Authority
33000 Annapolis Ave.
Wayne, MI 48184

Equal Opportunity Employer

PCHA

• business • professional directory

call 729-4000 for rate information

Aluminum Siding

ALUMINUM SIDING SECONDS
from 37.95 sq.
We also carry a complete line of STORM WINDOWS and DOORS
Call ASTRO ALUMINUM, CORP
at 291-5900

ALUMINUM SIDING
Trim, Gutter, Roofing, Vinyl Windows & Replacements.
All types of repair work. I work myself. All work guaranteed.
Walter 326-6384 or 946-7586

Appliance Repair

WASHERS, DRYERS, & DISHWASHERS REPAIRED
All Makes
Work done in home
$10.50 service call with ad reg. $18.50
Over 30 years experience
All work guaranteed
422-6446

APPLIANCE REPAIR CENTER
• Washer • Dryer • Dishwasher • Refrigerator • Freezer • Range • Microwave • Disposal
SERVICE CALL ONLY
$10.50 (with this ad) (Reg. Charge is $14.50)
562-1573

Asphalt Paving

AMERICAN ASPHALT PAVING
• Parking Lots • Driveways • Seal Coating • Repair Work
FREE ESTIMATES
753-9012 941-1926

REY-MART ASPHALT
Driveways, Parking Lots, Seal Coating, Bulldozing and Grading. STATE LICENSED.
Office Hours 8 to 5
941-5580

A.B.C. PAVING CO.
Parking Lots, Driveways, Repairs
Seal Coating, Striping
LOWEST PRICES
Fast Service, Free Estimates
671-2120

Auto Body Repair

THE BODY & PAINT SHOP
20 yrs. exp.
Comp. auto refinishing
Rust repairs
Insurance claims
Belleville area
Jim 753-4750

Bathrooms

BATHROOMS AND KITCHENS
Ceramic Tile, Corian, Formica, Replacement Windows
KEN FISHER
721-8656

Bulldozing-Trucking

BULLDOZING TRUCKING
SAND & GRAVEL
Driveways Repaired
No Job Too Small
H. TKACHUK & SONS
Call 941-1467

Carpentry

CARPENTER
Experienced 25 Years
In All Phases of Building and Repair Work
By the job or by the hour.
Walter 326-6384 or 946-7586

Carpet Cleaning

METRO-WEST CARPET
STEAM CLEANING SPECIAL
Living Room & Hall
$19.95
Low prices for all other carpet cleaning & upholstering.
326-8212 728-8414

Cement/Concrete

LAMBERTO CONSTRUCTION CORP.
ALL TYPES OF CEMENT WORK
No Job Too Big or Too Small!
455-2925
FREE ESTIMATES.

MARIO & BOB'S CEMENT
• Garage • Floors • Driveways • Walks • Footings • Patios • Steps
30 years Experience
FREE ESTIMATES
Mario 427-3453 Bob 422-6444

Cement/Concrete

CONCRETE SPECIALIST
All repairs & new work. Tear down and repair old garages.
30 years experience
LICENSED & INSURED
721-2729 525-0401
Porches-Driveways-Garages

CONCRETE WORK DRIVEWAYS PORCHES, ETC.
Licensed. Any light maintenance work. Free estimates within 5 miles. Over 5 miles estimate cost deducted from job.
722-4652

Electrical Contractors

STEIN ELECTRIC COMPANY
Commercial Industrial Residential
Free Estimates
24 Hour Service
Licensed & Insured
295-4741

BRATCHER ELECTRIC
Discount Electrical Supplies
• Residential • Commercial
Wiring Specialists
35728 Van Born
722-0037

Dean's Electric
Residential-Commercial
• FREE ESTIMATES •
Ask about our Wireless Alarm Systems and Interuptible Air Conditioning Services.
721-4089 729-2261

Excavating

ANDY'S EXCAVATING
Water & sewer lines installed
SAND GRAVEL BULLDOZING
697-8341

Electrical Contractors

When It Comes To Electricity "The Pro Is Rowe"
ROWE ELECTRIC, INC.
• Residential • Commercial • Industrial
Attention Commercial & Industrial Customers: We have 35' Hydraulic Platform Lift for Parking Lot & High Bay Lighting.
721-4080
IMMEDIATE SERVICE — FREE ESTIMATES
LICENSED & INSURED

Excavating

STANDARD GENERAL CONTRACTORS
Sewer Work & Plumbing
(Residential - Commercial)
FULLY INSURED
728-4545

Fences

TRY OUR LOW PRICES & EXCELLENT WORK!
Chain Link Fences Installed
(15 YEARS EXPERIENCE)
Free Estimates
942-9070
RESIDENTIAL-COMMERCIAL

Firewood

All oak $63.50 a full cord by the semi. 100" poles, 22 cord loads, 10 cord minimum, the price will be $75 or more this fall. Order today and save.
Tree service - Stump removal. Wood chips, Shredded bark, Branch chips.
5 yards screened top soil - peat mix - $75.
Sand, Pea pebbles, etc.
Phone 349-3018 persistently
If no answer leave message 348-2106

Garage Doors

TAYLOR GARAGE DOORS
Installed & Repaired
ALL MAKES GARAGE DOORS SERVICED. OPERATORS INSTALLED & REPAIRED.
We Give Best Price!
563-8563

General Contracting

D. BONDIE CONTRACTING
• All types Grading • Excavating • Plumbing • Storm & Sanitary Sewers • Water Lines • Asphalt Paving • Concrete Work • Remodeling & Roofing • Tree Removal • Sand-Gravel
Commercial & Residential
Free Estimates
721-6487 595-7321

Handy Man

KO'S ODD JOB SERVICE
Hauling, Laborer, Building, Painting, Sheds, Other Odds and Ends
FREE ESTIMATES
729-3955

Home Improvement

DEAL WITH A SMALL CONTRACTOR
- Licensed & Insured -
Aluminum Siding*, Roofing, Enclosures, Awnings, Garages, Windows, Doors, Additions, Etc.
*FREE STORM DOOR WITH SIDING JOB
Call Now for Free Estimate!
721-2729 525-0401

DOORS & DRAWERS
Kitchen Cabinet Remodeling and Vanities
Solid Oak doors & drawers
Oak Resurfacing
Counter Tops
Minor Home Repairs
Free Estimates
Licensed 697-8514

BRENTWOOD CONSTRUCTION
Licensed & Insured
General Builder
• Rough & Finish • Additions • Dormers • Porches • Finished Basements
928-3829

★ TRIMLINE ★
KITCHEN & BATH
• Custom Factory Finish Cabinets • Counter Tops • Vanities • Tub Enclosures • Mobile Home Cabinet Work • Drywall Work
WE REFACE EXISTING CABINETS
676-4540

MARS BLDG. CO.
WHY MOVE STAY & IMPROVE...
Residential, Commercial, additions, kitchen, dormers, rec rooms, baths, siding, decks! Free estimates. Prompt Service.
538-2666
626-7044

RON DUGAS - CARPENTER
• Kitchens • Baths • Windows & Doors • Install Small Appliances • Licensed & Insured
• Quality Work
421-5526

General Contracting

Roger's Construction & Cement Co.

ROGER CORSI
CONCRETE SAWING, REMOVAL, REPLACEMENT
• Residential & Com'l. Maintenance
• Parking Lot Maintenance
• Demolition & Trucking
SAND, TOPSOIL & GRAVEL
28486 Beverly Rd.
Call 563-4827
(Commercial & Residential Builders)

Landscaping

ROTOTILING
LARGE AREA GRASSCUTTING
Lawn Grading & Leveling
721-1053 397-8531
FREE ESTIMATES

TREES, SHRUBS, EVERGREENS
IT'S LANDSCAPE IMPROVEMENT TIME!!!
CUSTOM INSTALLATION
Planting, Sodding, Seeding, Pruning, Railroad Ties.
KEITH BRUDER
LANDSCAPE ARCHITECT
699-2344

When businesses advertise in our directory, they tell you what YOU want to know — Please tell them what THEY want to know — that you saw their ad here!

ANTIQUE TRUCKING
Fill Sand, Top Soil
Sod & Peat
Fireplace Wood
All Types Driveway Materials
Decorative Stone
941-1257

TOP SOIL (The Best)
SAND GRAVEL & LANDSCAPING
CEMENT BLOCK & STONE WORK
699-4807

Lawn Maintenance

Power Rake
Spring Cleanup
Lawn Maintenance
Weekly
Rubbish & Debris Removal
941-5509

Lawn Spraying
May Weed & Feed
FREE ESTIMATES
Special programs for diseased lawns & lawns with insect problems (moles, etc.)
531-1170
HANEY'S GREEN VALLEY

Piano Tuning

PIANO TUNING & REPAIRING
Call
561-5909
Or
591-0658

Plastering

PLASTERING
DRY WALL
GUARANTEED
IMM. SERVICE
William Duty
PA 1-2412

Plumbing

REGAL PLUMBING & HEATING CO.
★ Water Heaters
★ Sinks & Faucets
★ Toilets
★ Drains
INSTALLATION REPAIR
Emergency Service
562-6900

Larry Langdeau Plumbing
EVERYTHING IN PLUMBING
Sewer & Drain Cleaning
Repairs & Replacements
EMERGENCY SERVICE
942-1448
(Free Estimates)

Refrigeration

AARO REFRIGERATION
(PARTS & SERVICE)
25614 Ecorse Rd.
Taylor
WORK GUARANTEED
Senior Citizen Discount
292-6880
Visa/MasterCard Accepted

Roofing

EMPIRE ROOFING
Licensed residential roofer needs work.
Free estimates
Westland resident
Call Tony Makowski
729-8852

Roofing

SPRING REPAIR SPECIAL
Re-roofs Gutters New Roofs
FREE ESTIMATES
Licensed and Insured
Randall Roofing
422-1751

GUTTERS & ROOF REPAIRS
Professional, Reasonable and Reliable. I do my own work.
Licensed & Insured.
JOHN WILLIAMS
885-5813
(All Areas)

ROOF NOW & SAVE!!
Tom Waligorski
Free Est. 278-8953
"Top Quality Materials!"
240 weight self-sealing shingles and fiberglass shingles. Wood shingles.

ROOFING Of All Kinds
Complete roof removal. Free roof inspection. Written guarantee. Insured for your protection.
699-0555

AL'S ROOFING
NEW ROOFS & ROOF REPAIRS
(I DO MY OWN WORK!)
729-3259
941-3531
Free Estimates

SPRING SAVING SPECIAL!
ROOFING
ALUMINUM SIDING, TRIM & GUTTERS, ALSO COM'L WORK
FHA FINANCING AVAIL.
Free Estimates
Licensed & Insured
Work Guaranteed
SPALDING ALUM. & COM'L ROOFING
941-4600

Sewer Cleaning

ROTO ROOTER
Sewer & drain cleaning. Sewer clogged? Drains running slow? Call us for fast prompt service. And an honest estimate.
274-4200 525-1370
"And away go troubles down the drain."

Siding

SIDING Of all Kinds
Aluminu, Vinyl, Custom Trim, Stucco work & Seamless Gutters.
Licensed & Insured
699-0555

Steam Cleaning

"MR. WASH IT"
Pressure Wash & Steam Cleaning
— Houses, Pools, Mobile Homes
— RV's, Campers, Boats
— Gas Stations, Small Factories (Machinery)
YOU NAME IT — I'LL WASH IT!
525-0401 721-2729

Tree Service

DAVE'S TREE SERVICE
Trimming & Removal
699-9961 697-4830
FREE ESTIMATES

Wall Washing

HANDYMAN
Wall and window cleaning, rugs and floor cleaning. Painting and all types of home repair; aluminum cleaning and roof repair.
476-0011 835-8610

Waterproofing

LEAKY BASEMENT?
Mr. B's Basement Waterproofing
Licensed, Guaranteed.
FHA Approved Methods.
Free Estimates.
476-0011 835-8610

TO OUR READERS:
If you feel there is misleading or unethical advertising in the Service Guide, please call 729-3300. Our newspaper will not knowingly print this type of advertising, but you should call legitimate concerns to our attention, and we'll try to assist you. If you are not satisfied with work done by any Service Guide advertiser, the Better Business Bureau may be able to help you.

60. Miscellaneous Sales

YARD SALE — May 19 thru 22. 9 a.m. to 5 p.m. 32050 Fairchild, (between Merriman and Venoy). Clothes, Avon, 10 speed, and household goods.

BIG GARAGE SALE, Friday May 20, Saturday May 21, 10:00 A.M. — Dark, 16 cu. ft. freezer, $125, plumbing supplies, 3 bikes, great things to see, at 5770 Beck Rd., N. of Ford Rd., Canton.

GARAGE SALE, 4394 Second St., Wayne. 23" counter stools, designer slacks (3's to 7), antiques, miscellaneous. Starts Thursday, 9:00 A.M.

WASHINGTON STREET SALE, May 19-22, 10:00 A.M. - 5:00 P.M., (I-94 & Wayne Rd.) Sale across from Romulus High School.

BASEMENT SALE — Friday & Saturday, May 20 & 21. 1312 Fairwood Dr. in Willowcreek (Newburgh south of Ford) Floor polisher, parsons tables, velvet chair, 8 track deck, four speakers, antique ink well, books, clothes, games, etc.

GARAGE SALE
St. Thomas a' Becket
555 s. Lilley, one mile
south of Ford, Canton.
May 25 - 26 8 a.m. - 6 p.m.
Wide variety of goods at exceptional prices.

YARD SALE — 33530 Clinton, Wayne, wedding & prom gowns, misc., May 21-23.

BIG YARD SALE, 37337 Huron River Drive, New Boton, (near Sibley), Thursday, Friday & Saturday, no clothes.

GARAGE SALE — Scents to Sunlamp, Books to Buttons, Glassware to Goodies, Oil stove, guitars. May 20 & 21. 9 to dark. 31717 Fairchild, Westland (near Avondale & Merriman).

GARAGE AND OLD STUFF SALE
Including old hardcover books, some first edition, magazines, bottle collection, record albums & 45's, also bikes, mens and teen girls clothes, games, etc. 36711 Greenbush, corner of Glenwood, between Newburgh and Wayne Rd. Saturday, 10-3, Sunday, 10-2.

YARD SALE — 718 Alvin — Westland. May 20th, 21st, 22nd. 10-9 — Antique dolls, miscellaneous, etc. Near Venoy & Hiveley.

FIVE FAMILY Garage Sale, 19th, 20th & 21st, swivel chair, clothes, ladies large and small, boys clothes, vacuum cleaner, kitchen utensils, lots of misc., 4244 Gloria, off Annapolis, Wayne.

Junior Olympia Volleyball Team Garage Sale May 21 & 22 at 35047 Sheffield, Westland (near Wayne Rd. & Palmer), 9 to 6. Saturday & Sunday. Proceeds help teams trip to Chicago!

FIVE FAMILY GARAGE SALE, ladies designer clothes sz. 4-5, collectibles, Friday & Saturday 9-5, 4255 Adams Circle, Wayne.

TEN FAMILY GARAGE SALE — May 20, 21, 22. 9 a.m. to 4 p.m. 34044 Harroun, Wayne (2 blocks south of Annapolis first block off Howe Rd.) Everything and anything. Better than "Odd Lot"! Bedpsreads, placemats and napkins, clothes, tricycle, kitchen things.

FOUR FAMILY DRIVEWAY SALE, May 20, 21 & 22, Hours: 10:00 A.M. — 6:00 P.M., childrens clothes, household items & more, reasonable prices, 722 S. Hawthorne-Westland.

LARGE YARD & Craft Sale (silk arrangements). Thursday thru Saturday, 10 a.m. till ? 8038 Cogswell, Romulus.

PORCH SALE — May 20 to 22. Wing chair, roll-up shades, vanity stool, headboard, pair Jennings speakers, miscellaneous. 39500 W. Warren Lot #267.

GARAGE SALE — 3 families. Antiques, T.V., humidifier, household miscellaneous, clothing. Wednesday, Thursday, Friday, Saturday 10 - 6. 400 N. Leona, Cherry Hill and Henry Ruff area.

THREE FAMILY YARD SALE, May 18 & 19 9:30-3 p.m., 39730 E. Huron River Dr., Romulus.

GARAGE SALE, 3 family. May 19-20-21, 10 a.m. to 5 p.m. Furniture, household misc., etc. 439 E. Huron River Dr., Belleville.

CANTON MOVING SALE — furniture, clothes, dishes, baby cribs, lots of misc. Friday-Saturday, 10 a.m. to 6 p.m. 646 Princess Dr. (off Cherry Hill), follow the signs. 397-0642.

60. Miscellaneous Sales

GARAGE SALE, china cabinet, lots of miscellaneous, 11105 Borgman, Belleville. Friday, Saturday & Sunday until 6:00 P.M.

THREE FAMILY GARAGE SALE, kids clothes, May 21-22, 9:00 AM - 5:00 PM, 37764 Westvale, Romulus.

YARD SALE: 3 family — large ladies, teen, baby clothes — records, games, household & misc. Wed. 5-18 to Fri. 5-20. 4833 Westwick Dr. in Westwick Co-op off Venoy, between Annapolis and Van Born — Closed for Rain.

GARAGE SALE, May 21, All New Merchandise. Dealers/Public Welcome. Quantity Prices, 34249 Henry Ruff, 10 a.m. til 4 p.m.

MULTI-FAMILY GARAGE SALE, May 21, 9:00-?, piano, antique dolls, Russian Bowls, Parrot Cage, and lots of other things. 4479 First St., off Annapolis between Howe-Wayne Rds.

THREE FAMILY Yard Sale, household & collectibles, 12000 Inkster Rd., Romulus, Thursday, 19th, Friday, 20th, 9 a.m.-7 p.m., Weather permitting.

IN BELLEVILLE CITY/In-House & Yard Sale. Thursday, Friday, Saturday, Sunday. 45 Potter Dr., Belleville.

NEIGHBORHOOD GARAGE SALE, May 19-20-21, 10 a.m. to 6 p.m. Lots of kids clothes and miscellaneous. Ozga & McBride, Romulus.

60A. Household Items

STOVE — SIGNATURE Avocado electric double oven. Electric timers, 4 burners. Very good condition. Best offer. 453-2796.

WE WILL INSTALL
Armstrong
No Wax "SUNDIAL"
IN YOUR KITCHEN
12 Sq. Yds. including $249
★ PLYWOOD
★ ADHESIVES
★ METAL MOLDINGS
INKSTER
LINOLEUM CO.
26734 MICHIGAN AVE.
562-1140

SEARS KENMORE HEAVY duty washer & dryer, $300; G.E. upright refrigerator freezer, $300; JC Penny oven range, $200. 721-3860 or 595-0678.

LIVING ROOM SET, custom made couch & chair, 2 lamps, solid wood coffee table, excellent condition, 729-9243.

OIL SPACE HEATER, Wards, 50,000 B.T.U., 2 years old, $100. 721-0273.

SEARS DELUXE ELECTRIC RANGE, programmer, self-cleaning oven, can deliver, 697-5154.

BENTWOOD ROCKER, brand new, in carton, $60. Call 699-7613.

SOFA CONTEMPORARY, 7 foot, blue & gold tones, excellent condition, $800 new, asking $175, 697-2699 after 5:00 p.m.

BRASS BED, Queen size, complete, $300. Call 326-0598.

PUBLIC NOTICE
CLOSE-OUT
ON
MANY WALL
& GRANDFATHER
CLOCKS
OUR BILL IS DUE
NOW!!
YOU PURCHASE
AT
DEALER'S COST
Help us to Save Face
WAYNE SEW-VAC
&
CLOCKS
2951 S. WAYNE RD.
WAYNE
728-2220

60a. Household Items

100's of Specials
Thru-Out May
SAVINGS 25-75%
Complete 2x6 solid pine bunk beds w/mattress reg. 349.95. Now $199.95.
Waterbeds starting at $179.95 w/ free comforter 59.95 value.
3 piece pillow arm early american sofa, love seat & chair choice of Herculon covers. Reg. 1199.95. Now $699.95.
NEW LOCATION
Beverly Furniture
Warehouse
1001 Midway at Holmes
482-4011
YPSILANTI

GIBSON UPRIGHT FREEZER
Industrial size
$350, Call 595-0071

SIX FOOT GOLD corduroy couch, $250. Phone 595-0816.

FRIGIDAIRE ELECTRIC DRYER, excellent condition. Can deliver, 697-5154.

NIAGARA CHAIR, Vibrators, Rollers, Heat. Like new! Under ½ original cost. $500. 697-0387.

COUCH & CHAIR, hardwood frames, velvet earth tone cushions, $200. 595-3960 anytime.

PHILCO AIR CONDITIONER
13,000 BTU, $100
425-6037

BARGAIN
HUNTING?
3 ROOMS OF FURNITURE
AT ONLY
$748
(Represents a 60% Savings)
7 PIECE LIVING ROOM
Includes:
Chair, Sofa (makes into bed), 2 end tables, 2 table lamps, coffee table.
$349.95
5 PIECE DINETTE
Table & 4 chairs
$119.95
6 PIECE BEDROOM
Double dresser/mirror chest, bed, springs, mattress & complete bookcase bed.
$379.95
COMPLETE - 3 ROOMS
$748
ALL NEW
Or buy any one room
TERMS AVAILABLE
LAYAWAY UP TO 6 MONTHS
CALL MR. HART
721-3404
WAYNE HOME
OUTFITTERS
Mon.-Sat. — 9 a.m. - 6 p.m.
32344 MICH. AVE.
WAYNE

FREEZER, 10 cu. ft. upright, new, never used. $300. 941-2395.

TWO DANISH MODERN CHAIRS, $30 each, 84" olive couch, good condition, $50. 595-6408. Call after 4:00.

CHROMCRAFT ROUND walnut dining set with 4 swivel chairs, $175, Electric Stove. $40. 942-0035

QUEEN SIZE MATTRESS & box springs, very good condition, $80 or best offer, 326-1736.

SOFA & LOVE SEAT, like new, $375. Call after 4 p.m. 699-5934.

KENMORE WASHER and electric dryer, white, heavy duty. Good condition. $100 each. 729-0276.

TOILET, Kohler, Pompton Lowboy, harvest gold, perfect condition. $100. After 2 p.m., 278-3988.

DINING ROOM SET, tan, table & 6 chairs, 2 leafs, reasonable, 721-5463.

STOVE — WHITE, 6 years old. Continuous cleaning, light, clock. $75. 697-3373.

61. Miscellaneous Items

FRONT END LOADER, 3 axle Ajax trailer, York blade, Gannon blade. Call 563-6264.

TEN WINDOWS in various sizes, wooden & aluminum, take all, $35. 721-8263.

BEAUTY SHOP equipment, mirror, cabinet, hydraulic chair, shampoo bowl, 2 chair dryers, $400. 753-9149.

S.B. CB RADIO car or base, 69 channels, excellent condition, $100. Call 699-8598.

BOY'S 20-INCH bicycle, $15; girl's 20" bicycle, $25. 699-2844.

FREE STANDING GAS FIREPLACE, $75. 3314 Pershing, Wayne. 722-2135.

61. Miscellaneous Items

CUSTOM BUILT
UTILITY
TRAILERS
Built by
Certified Welders.
Fully Insured.
BLADE WELDING
SERVICE, INC.
941-3710

TWO GLASS TOP end tables, $35 each, 1 glass top coffee table, $45, 2 lamps, $30 each, table and 4 chairs, $30 BIG BLOCK CHRYSLER transmission, $100. 326-5208.

WHIRLPOOL •G.E.
SEARS •WARDS
• $10 Service Fee •
• Full truck stock •
• 90 day guarantee •
• Licensed-insured •
W.D. & S. APPLIANCE
941-1534 782-0975

YOU'LL ZIP through your ironing once you get the hang of using this Ironrite ironer. Old, but used very little, $50 or best offer. You can start out on pillow cases or any flat wear and graduate to more difficult items. It will be fun! Call 565-5111 before 8 p.m.

DRYER, Sears electric, white with woodgrain top, two speed, air cycle, like new, $195. 357-1560.

KAYAK SWIMMING POOL, 16x36x4, complete. Two year old liner. You remove. $1,500 or best offer. 595-1844.

HEAVY DUTY UTILITY trailer, 6"x6", homemade, 14" wheels, lighted, $350/best offer. 697-4732.

POOL TABLE, Brunswick, 8'x¾", 3 piece doweled slate, excellent condition, all accessories included, $400. 595-6782.

AMIGO WHEELCHAIR. Like new. $900 or best offer. 729-8772.

WALNUT CABINET STEREO w/ radio, 72", nice, $100/best offer. Originally $800, miscellaneous furniture. 562-2407.

AIR CONDITIONER, 11.5 BTU, Gibson. Used one season. Decorative woodgrain front, air sweep, $150. 326-0296.

POOL — 15x30 Muskin, with ladders, filters, cover, liner. $300. Call anytime, 728-6785.

FIVE H.P. commercial meat grinder, 32"x40" pan. Hobart. Asking $1,400. 461-6293 before noon.

BUGGY BUCKBOARD TYPE, single seat, rubber rim, drop tailgate, single or double horse type, $650. 697-0552.

BEE AS HEALTHY as you can Bee. Complete line of HONEY Bee Pollen Products. Home Delivery. 1,000 distributors needed, 722-3517.

AUTOMOBILE
DRIVERS
As low as $24.75 quarterly
buys no-fault insurance.
THOMS
AGENCY
TU 1-2376

RED VELVET SOFA — yellow velvet tilt-back chair w/ottoman, oval cherry coffee table, 2 end tables, 721-8015.

SWEET & INNOCENT lacy lavender prom dress and purse, accented with ribbons and bows. Size 7-8 petite, only $80. Call 728-2220, Mon.-Sat. 10-5.

ESTHER WILLIAMS above ground swimming pool, 15x30, complete with all accessories & many extras, $950 or best, 722-8154.

POOL TABLE and accessories, 4x8, excellent condition, $200. 1 HP air compressor, $200. 565-7337.

WILL TRADE a hydraulic snow blade for bush hog to fit a four wheel drive Bolens tractor, ISEKI, GI74 Tractor. 721-6277.

VACUUM CLEANER, Electrolux, reconditioned, power nozzle, attachments, $150. 761-7975.

18 FOOT ROUND POOL with cover and filter, including red cedar deck all for $100. Must take apart. Call 941-2394.

1978 MOPED, 12,000 miles, new clutch, $125. 12-foot pool slide, $175. 2 air conditioners. 422-8492.

NEW FIVE piece dinette set, $45. New 5 piece living room group, $185. Call 10-6, Monday thru Friday. 397-2330.

62. Building Materials

12 ALUMINUM WINDOWS and 1 sliding door and frame, good condition, all $750, call 699-9147.

USED LUMBER, 2x4's, 50¢ each, ¾" 4x10 presswood, plywood, doors, all in excellent shape, 722-5998.

62. Building Materia

RAILROAD
UNCLAIMED FREIGHT
Texture 111 House Siding
4'x8', $17.95; Pegboard, ⅛", $3.95.
Doors, all kinds interior and exterior from $5. 3" base. 30¢ ft. 2¼" casing 25¢ ft.
1x8¾ Ply $15.95
2"x4" 8 ft. $.95
Redwood siding, 6, 8 & 10"
¾" Galv. Pipe 10 $3.95
Large Quantities
BATHTUBS $35 & UP
Damaged Paneling $2.50 & UP
Square Tubing — All sizes
Round Pipe — All sizes
Kitchen Cabinets $15.00 & up
6 Gal. Paint $25
BLD. MATERIAL OF
ALL KINDS
35600 Goddard Rd., Romulus

63. Business & Office Equip.

STENOTYPE MACHINE, new, includes carrying case, extra paper, and instructions, $300, 595-8015.

KINGSTROM ELECTRONIC cash register, 2 drawers, set up for bar prices. 562-2744.

BOND COPIER, Savin 750, good condition, makes good copies, asking $1200, good volume copier, 422-0120, Mon-Fri. 9-5.

64. Lawn & Garden Supplies

LAWNMOWER ENGINE PARTS, new & used, & lawnmower repair, reasonable, 697-1144.

ALL INDEPENDENT back yard lawnmower mechanics! Buy your parts at a discount. New-used parts, all makes. 697-1144.

USED LAWN MOWERS — Starting at $35. Call 697-1144.

1981 WHEELHORSE C-85, 10 cu. dump cart, snow plow, chains. Well kept, $2,300. 782-2905.

BOLENS 5 h.p. rototiller, $195, Areins Riding Lawnmower, 30 inch cut, 8 h.p., $350, 728-6319.

USED LAWN & GARDEN equipment, good used lawnmowers from $35, 697-1144.

65. Farm Equipment & Supplies

TRACTOR, U-40 JOHN DEERE, front end/back end blades, plow, disc, & 16' tandum trailer. $4,200 complete. 495-0641.

130 BEEHIVES with all equipment, Call for information, 941-0714.

IHC FARM TRACTOR
With Equipment
522-0162

1977 FORD x 335 Industrial loader — 3 point hitch equipment, one ton dump truck. 397-8531 after 6:30 p.m.

MASSEY HARRIS 44 plows, discs, cultivators, drag, $1500, after 4 p.m., 461-1323.

FORD 9N TRACTOR, $1600, call 397-0016 or 397-8721.

JOHN DEERE TRACTOR 830, disc, plow, cultivator, corn planter. Detroit 1-899-0783.

66. Fuel

NEW FRANKLIN WOOD burning stove for sale, 941-4899.

72. Machinery & Tools

SNAP-ON TOOL CHEST, roll around, work top bench, elect. outlet, $700 or best offer. 699-6342.

5000 WATT ONAN Power Plant. (Generator) Electric starts. $750. 565-7337.

73. Musical Merchandise

OLD FASHIONED UPRIGHT piano, good playing condition, $450/best offer, 729-5564.

61. Miscellaneous Items

FURNITURE WHOLESALE DIST. OF MICH.
AAA WHOLESALE DIRECT TO YOU
Selling all new merchandise in original cartons. 2 pc. mattress sets; twin $69, full $79, queen $99, sofa sleepers $119, bunk beds complete $88. 7 pc. livingrooms $239, dec. lamps from $14.88, 5 pc. wood dinettes $159, $800 pits now $375. Open to the public. Dealers & institutional sales welcome. Name brands, Serta, etc.
9451 BUFFALO
HAMTRAMCK
1 Blk. N. of Holbrook
1 Blk. E. of Conant
875-7166
MON.-SAT. 10-7
★★★★★
10909 GRAND RIVER
CORNER OF OAKMAN
934-6900
MON.-SAT. 10-7
4575 DIXIE HIGHWAY
3 Mi. W. of Telegraph
Waterford-Pontiac
674-4121
MON.-SAT. 10-8
SUN. 12-5
16706 TELEGRAPH
2 Blks. S. of 6 Mile
532-4060
MON.-SAT. 10-3
SUN. 12-5
★★★★★
14460 GRATIOT
2 Blks. N. of 7 Mile
521-3500
MON.-SAT. 10-8
Credit cards and checks accepted.
Delivery Available.

73. Musical Merchandise

Rent A
Story & Clark
Piano
Rental Fee applies on balance if you decide to purchase. Come in and see how easy it will be for your whole family to enjoy a piano!
DOUG BROWN
MUSIC
9219 Wayne Rd.
Romulus
941-8484

KIMBALL ARTIST console piano, Oak, two years old. $1,250 or best offer. 699-0893.

LOWREY PIANO
Never played, absolutely
Brand New, best offer
729-5784

TWO P.A. BINS w/15" speakers, 2 horns w/drivers, 1 P.A.S. 320 power amp, $850, 326-1713.

ORGAN FOR SALE, full keyboard, excellent condition — like new, reasonable. Call after 6:00 P.M., 729-9283.

SILVER TRUMPET FOR SALE — Blessing III. Used 3 months. Reasonable. 729-0868.

HAMMOND ORGAN, good condition, $1,000. 595-8215.

VIOLIN, ¾ size, with bow and case. Very good condition. $125. 728-3758.

GIETZEN TRUMPET — silver. Severinson model. $250. 721-6784.

74. Sporting Goods

GUNS FOR SALE — Belgium, Browning, Remmington, Rugur, gun cases, ammunition, and custom gun cabinet, 722-8154.

ROSSIGNOL X-COUNTRY skis with size 7 ladies boots & poles, like new. $50; KARHU X-COUNTRY skis with tyrolia bindings, poles & used twice, $50; REMI 180 downhill skis with tyrolin bindings, poles & size 7 ladies boots, $50, 595-0721 between 4:00-6:00 P.M.

75. Boats & Accessories

1969 NORTH AMERICAN fiberglass boat, 16', 120 HP, I&O, trailer, full power, many extras, asking $1,800. 278-1648.

BOAT TRAILER, 14-16 ft. new tires, 2 inch head, $300. Call after 3 p.m. 728-5262.

1968 GLASSPAR 16' with 65 hp Evinrude motor, bow seating, canvas top, trailer. $1,500. 699-2936.

SEA RAY, 16 FOOT, 65 H.P. Evinrude, Pamco tilt trailer. 697-3128 after 6 p.m.

1975 CHECKMATE 17'4", 150 Mercury, with power trim, bow-rider, L'il Dude trailer, extras, $4,900, 522-6571.

1978 SEARAY, Cuddy Cabin, sleeps 6, 245,228 Merc-Cruiser, Trim Tabs, 110 AC/DC, ship to shore, stereo, $12,500, 326-7668.

WOOD BOAT & TRAILER, 20' I.O. — suitable for Great Lakes, ship to shore radio, many extras, $1,895, 595-4131.

BASS BOAT, 18 Foot Silver Line 70 H.P. Evinrude, 2 live bait wells, power tilt, radar, depthfinder, CB radio, Panco trailer, and cover, $4,500 or best offer. 461-0625 after 5 p.m.

JUST BECAUSE you don't use an item doesn't mean the item has lost its value. Why not exchange it for cash with an ad in Classified. 729-3300.

MEYER BASS BOAT, 16 Ft., 30 h.p. Chrysler, low hours, 728-3644.

61. Miscellaneous Items

75. Boats & Accessories

7½ SEARS GAMEFISHER — air cooled. Runs good. $325. 728-6908 before 4 p.m.

75. Boats & Accessories

EVINRUDE 40 HP Outboard motor — excellent condition. $750 or best offer. 941-2283.

75. Boats & Accessories

ELECTRIC TROLLING MOTOR — used less than 2 hours, power pack battery, battery charger. $150. 453-8133.

WANT AD INDEX

ANNOUNCEMENTS
Auctions 59
Card of Thanks 3
Coming Events 10
Entertainment 8
Funeral Directory 1
In Memoriam 2
Legals-Notices 6
Lost and Found 9
Personals 5
Transportation 7

AUTOMOTIVE
Auto Accessories 14
Autos for Sale 15
Auto Repairs 17
Autos Wanted 20
Auto Insurance 21
Motorcycles 18
Sports-Foreign Cars 15A
Trucks - Vans 16

EMPLOYMENT
Child Care 33
Help Wanted 32
Situations Wanted 35

FINANCIAL
Business Opportunity 40
Money to Borrow 44
Pawn Shops 43

INSTRUCTIONS
Music Lessons 45
Private Instruction 46
Schools 47

MERCHANDISE
Antiques 57
Arts & Crafts 61A
Building Materials 62
Business & Office Equipment 63
Farm Equipment & Supplies 65
Fuel 66
Garden Plants & Supplies 67
Garden Produce 68
Household Items 60-A
Lawn & Garden Supplies 64
Machinery & Tools 72
Miscellaneous Items 61
Miscellaneous Sales 60
Monuments & Cemetery Lots 4
Musical Merchandise 73
Sporting Goods 74
Wanted To Buy 82

PETS-LIVESTOCK
Pets - Supplies 50
Poultry - Livestock 54
Riding Horses - Stables 55
Animal Feed 55A

RECREATION
Boats & Accessories 75
R.V.'s 77
Snowmobiles 76

REAL ESTATE
Acreage 112
Business Property 102
Condos & Townhouses for Sale 106
Farms & Acreage 103
Houses for Sale 105
Income Property 109
Lake & Resort 107
Lots for Sale 110
Mobile Homes-Lots 104
Real Estate to Exchange 111
Wanted Real Estate 113

RENTALS
Apartments for Rent 91
Banquet Halls 92A
Business Places for Rent 92
Condos-Townhouses for Rent 91A
Cottages for Rent 96
Duplexes for Rent 90
Farms & Land for Rent 93
Garages for Rent 94
Houses for Rent 95
Mobile Homes for Rent 97
Mobile Homes Lots for Rent 98
Rooms for Rent 87
Storage 101
Wanted to Rent 100
Will Share 99

"PETUNIA LAND"
is open. Vegetable & flower plants, $7/flat. Impatiens, $8.50/flat.
ROBSON
GREENHOUSES
9015 Haggerty, Belleville (1¼ miles N. of I-94, 1 mile S. of Ecorse Rd.)
699-3399 397-2252

STRAWBERRY
PLANTS
$10 per 100
Quantity Discount
HUNTERS
697-8269 697-0869

FARM
&
GARDEN

FRESH ASPARAGUS
75¢ pound
Three year old asparagus roots (plant this year, cut next year), 25¢ each or $16 per hundred.
Two year old Heritage Red everbearing raspberry bushes, only $1 each.
728-6386 699-6505

SACKA
GREENHOUSES
Flowers and vegetable plants
$5.15 per flat.
BULK SEEDS
17901 Inkster Road
between Pennsylvania and Sibley
941-1939

To Advertise
in This Section
Call:
729-3300

STRAW
FOR SALE
941-2730

BINGO

SUNDAY

Wayne 2nd Dem. Committee
6:30 P.M.
SHELDON HALL
Plymouth Rd. Corn. Farmington
261-9340

1:15 P.M.
A.R.C./WESTERN WAYNE
K of C Hall
35100 Van Born Rd.
(Just east of Wayne Rd.)

1:30 P.M. SUNDAY
Annapolis Booster Building Fund
2201 Powers
Dearborn Heights (District 7)
565-7438

MONDAY

11:45 A.M. BINGO
SONS OF THE AMERICAN LEGION SQUADRON 200
11800 Michael St.,
Taylor

Paralyzed Vets of Amer.
K of C Hall, 30759 Ford Rd., G.C.
Open at 5 p.m., Bingo 6:30 p.m.
525-5626 Walter Runchey
Proceeds to Handicapper Affairs

St. Joseph Men's Club
9425 Whittaker Rd., Ypsi.
¼ mi. south of Willis Rd.
6:30 lightning/7 p.m. regular
TV monitors for hearing impaired

Wayne 2nd Exec. Committee
6:30 P.M.
SHELDON HALL
Plymouth Rd. Corn. Farmington
261-9340

KNIGHTS
OF COLUMBUS
35100 VAN BORN RD.
Just east of Wayne Road
starts 6:45 P.M.

TUESDAY

6:30 P.M.
SHELDON HALL
Plymouth Rd. Cor. Farmington
261-9340
MICHIGAN YOUNG DEMS

Road Rangers
6:45
11590 Pine (V.F.W. Hall)
Taylor
287-2924

WEDNESDAY

6:30 P.M.
SHELDON HALL
Plymouth Rd. Corn. Farmington
261-9340
5th District

VAN BUREN
TWP. HALL
46425 Tyler Rd.
Van Buren Township
10 a.m. to 3 p.m.

BINGO 11:30 to 3 PM
F.O.E. Hall
23900 Goddard
Taylor
Women's Relief Corp. 273

THURSDAY

THURSDAY 6:30 p.m.
BELLEVILLE
MOOSE LODGE
831 EAST HURON RIVER DR.
BELLEVILLE

SONS OF AMER.
LEGION SQUAD 251
6149 N. Wayne Rd.
Doors Open 5 PM
BINGO — 6:30

Northwest Alano Bingo
6806 Haller
Joy Rd. 2 blks E. of Middlebelt
Early Bird-11 a.m.
525-0960

FRIDAY

Calvary Grace Church of God
6:45
F.O.E. Hall
23900 Goddard
1 block from Telegraph

AMERICAN LEGION
Westland Aux. Unit 251
6149 N. Wayne Rd.
Door Open 5 PM
BINGO — 6:30

ST. JOHN'S
555 S. Wayne Rd.
Westland, South of K-mart
Doors open 9 a.m.
Games start 10 a.m.

ROMULUS NORTH
LITTLE LEAGUE AUX.
Romulus V.F.W. Post 9568
39270 Huron River Dr.
FRIDAY — 6:45 P.M.

SATURDAY

AMERICAN LEGION
POST 111
4422 S. Wayne Rd.
Wayne
6:30 P.M.

AM LEGION
POST #200
6:45
11800 Michael, Taylor
946-8399

AMERICAN LEGION
Westland Post 251
6149 N. Wayne Rd.
Doors Open 5 P.M.
BINGO — 6:30

6:30 P.M.
SHELDON HALL
Plymouth Rd.
Corn. Farmington
261-9340
16th Congressional District

Antiques, Auctions, Flea Markets, Etc.

PUBLIC AUCTION
Every Friday
starting at 8 p.m.
25740 S. Telegraph Rd.
Flatrock
betw. Van Horn & Vreeland Rd.
ALL NEW ITEMS
561-0497 or 525-7834

TO ADVERTISE
CALL
729-3300

NEW STAINED GLASS
LAMPS & SHADES
Custom Made To Order
Also Repairs
699-2675

PUBLIC AUCTION
Every Friday night, 7 p.m. sharp.
All new, name brands, guaranteed merchandise.
MILAN AUCTION HOUSE
14562 King Dr., Milan, Mich.
439-8779

Wanted
ORIENTAL
RUGS
Wanted by a Collector
1-663-7607 Ann Arbor

DAVISBURG
ANTIQUES MARKET
May 22, 4th Sunday each month. Springfield-Oaks Bldg. Take US 23 to M-59 to Ormond Rd. north to Davisburg Rd. east to Andersonville Rd. South.
HOURS: 10 a.m.-5 p.m.
Free Admission & Parking

Third Annual
Wyandotte General Hospital Development Fund
ANTIQUE SHOW & SALE
Show Dates:
Sat. May 21 10 A.M. to 9 P.M.
Sun., May 22 - Noon to 6 P.M.
YACK ARENA
3131 Second St. Wyandotte
(Use Eureka Rd. exit from I-75, E. on Eureka to Third St.)
All proceeds to Wyandotte General Hospital Development Fund
FOR TICKET INFORMATION
Call (313) 284-2400
Extention 2575

SUMMER CRAFT
& ANTIQUE SHOW
May 21, 1983
10 a.m. - 4 p.m.
Mayflower Meeting House
455 S. Main St., Plymouth
Make it a Family Affair!
Free Admission — Free Balloon
A Few Spaces Available
Call 459-3070
WHITEHALL

City of Wayne
INDOOR FLEA MARKET
Every Saturday and Sunday
May 21 thru July 3
— 8 AM to 4 PM —
4635 Howe Rd., Wayne
721-7400
(For Further Details)

Funeral Directors

MEMORIAL FUNERAL HOME
Of Westland
PRICE RANGES TO FIT ANY FAMILY BUDGET
John F. Lochiskar Terry R. Danol, D.I.C. James Vermeulen
980 N. Newburgh Rd.
Between Ford and Cherry Hill
Westland 326-1300

ROBERTS BROS. INC.
FUNERAL HOME
Since 1932
209 Main Street
Belleville 697-9400
Directors: Jerome L. Pawlus, Joseph Guzik

UHT FUNERAL HOME
Harold Rediske Jr., Director
35400 Glenwood Road
Westland 721-8555

LENTS FUNERAL HOME
"Serving All Faiths"
34567 Michigan Avenue
WAYNE
J. Lents T. Lynch G. Eicholtz C. Lents
721-5600

BAUM-CRANE FUNERAL HOME
36885 Goddard Road
Romulus 941-9200
Directors: Douglas S. Baum
William Crane

DAVID C. BROWN
FUNERAL HOME
460 E. Huron River Drive
Belleville 697-4500

OAKLAND
FUNERAL SERVICE, INC.
Cremation Specialist
Arrangement Assistance in Your Home.
$625 COMPLETE
Michael S. Mardigian, Director
20732 Joy Rd., Detroit 531-3555

76. Snowmobiles

1971 JOHNSON SNOWMOBILE, very good condition, $300 or best offer, 277-6138.

77. R.V.'s

35' FIFTH WHEEL AMF SCAMPER — air, sleeps 6, completely self-contained, $7,200. 292-9487.

FOR RENT — 1983 23 ft motor home. For details call 994-3138 (Ann Arbor).

STARCRAFT POP-UP camper, 4 burner stove, sink, sleeps 8, $575, 728-6319.

TANDEM CAR TRAILER, $850. 728-2825, evenings.

1978 MIDAS 23' Motorhome. Sleeps six — excellent condition. Rear bath. 41,000 miles. Awnings, $12,000. 941-2283.

1977 FAN CRUISER Motor Home, 20 ft. long, fully equipped, sleeps 6, clean, excellent condition, low mileage. 728-0194.

1978 11½' Honey Pickup Camper, fully self-contained, like new, $1,350 or best offer, 397-3918.

1966 BETHANY POP-UP camper, 12 ft., sleeps 6, $600/best offer, 326-4987 or 728-7006.

10½ FOOT TRUCK CAMPER, sleeps 6, stove w/oven, refrigerator, furnace, bathroom. Good condition. $850. 753-9016.

1976 JAYCO — 18', sleeps 8, tandem axle, self contained, many extras included, $4,000, 728-2283.

YELLOWSTONE CAMPER, self-contained, good condition, $2,200. Call 864-9165.

SHAST 16 FT. Camper-trailer, sleeps 4, stove, refrigerator, toilet, gas or electric, $500, very good condition, 595-6927.

82. Wanted to Buy

ALL NON-FERROUS METALS

Copper, 48-58 cents
Brass, 26-45 cents
Lead, 14 cents
Alum. Siding, 28 cents
Batteries, $1.25
Radiators, 35 cents/lb.
Carbide
(PRICES SUBJECT TO CHANGE)

PLYMOUTH IRON & METAL
425-1110 453-1080

87. Rooms for Rent

ROOM FOR RENT with house privileges, everything furnished, $50 a week, 721-8656 or 722-3664.

WESTLAND ROOM — with kitchen arrangements. $40 a week. Non-smoker. 728-2115.

ADULT RENTALS
Better than a room, small furnished trailers, from $40 weekly plus utilities, $150 security, 729-3346.

90. Duplexes for Rent

ROMULUS DUPLEX 2 bedroom, gas heat, carpeting, clean, vacant, $225 month plus security deposit, 941-1077.

NORWAYNE 2 bedroom duplex, stove & refrigerator, $240 monthly plus security. 721-6009.

NORWAYNE
2 bedroom, $250 a month plus security deposit. Call 522-2101, ask for Gordon.

91. Apartments for Rent

NEATLY FURNISHED and decorated, all utilities included, lighted parking lot. 35657 Brush, Wayne.

SMALL 3 ROOM APARTMENT, stove, frig. and utilities furnished. 1-753-4900 or 721-6335.

WESTLAND 1 bedroom, stove & refrigerator, carpeted, security deposit, no pets, 722-6779.

WAYNE ONE & TWO BEDROOM apartments, also studios, near bus & shopping, reasonable, 721-7700.

NORWAYNE — 2 & 3 bedroom duplex apartments. New aluminum siding. Insulated. Remodeled. Excellent condition. Fenced. $275 & $300, if carpeted. 425-3026.

BEAUTIFUL MODERN furnished apartment near Metro Airport. Immediate occupancy. Call 697-8522.

SPACIOUSLY CLEAN, 1 bedroom! Shag throughout, central air, all appliances, drapes, cable TV! $240 month. 562-3366 after 3.

ROMULUS, FOUR ROOM upper flat. $300 per month including utilities. 941-3645 after 4 p.m.

WAYNE EFFICIENCY APARTMENT, private entrance, private bath, $60 weekly, adults, no pets, call 728-0699, noon - 8 p.m.

WESTLAND — 1 bedroom, stove & refrigerator included, $175 monthly, $175 security, 326-8300.

NORWAYNE — 3 bedroom duplex, $265 per month, also 2 bedroom duplex, $235 per month. 729-7777.

WESTLAND — UPPER FLAT, 2 bedrooms, dining, kitchen, living room, 2 couples, no pets, no children, we pay water, you pay utilities, $230 month, $85 deposit. 595-4169.

CLEAN QUIET efficiency apartment, downtown Wayne, completely furnished, all utilities included, $55 a week, $110 security. 729-0494, or 291-8588.

BELLEVILLE AREA — 2 bedroom apartment, $250. Mature adults only, no pets. 685-2423 or 685-0533.

ONE BEDROOM — Furnished, pay own electricity, adults only, no pets, $225 & security deposit same. 890 Lotz Rd., Canton. 981-1258.

★SPECIAL★
We Are Offering:
NEXT 8 UNITS
NO RENT TILL JULY 1, 1983
An excellent environment including carport, pool, and Whirlpool appliances.
HEAT INCLUDED
TRAFALGAR SQUARE
33210 Trafalgar Lane
Westland
326-1820

91. Apartments for Rent

NORWAYNE 1 BEDROOM, $200 monthly, low deposit. ADC & general assistance welcome. Call 9-12 & 2-5, 729-0855.

WESTLAND FANTASTIC VALUE
1 bedroom $265 includes heat; newly decorated, carpeted, air conditioning. HBO available.
Call Between 9:00 AM-7:00 PM
729-5654

CABLE TV
WAYNE-One Bedroom, $275 monthly, Carpeted, Reserved Parking, Heat Furnished, Laundry Facilities, No Pets.
SENIOR CITIZEN DISCOUNT
595-0133

ONE BEDROOM UPPER flat, Belleville, stove & refrigerator, electricity & water furnished, must be employed, 699-7601.

WAYNE EFFICIENCY
$60 Per Week
Utilities Included
722-6407

WAYNE ONE BEDROOM, includes heat, appliances, air, carpeting. Cable TV available. No pets. 326-0296.

NEED A BREAK from 80's prices without giving up comfort? Lrg. 1 bedrm. $259, 2 bedrm. $299, inc. carpt., appl., air, heat & water. Lmtd. time, no dep. req., immed. occ., 2 pools, excer. fac., jog tr., & driving range nearby, full sec., great for commuters, near X-ways. Open days, eves., Sat., Sun., Olympia Village will give you a break!
595-4615

$185 PER MONTH
INCLUDES ALL UTILITIES
*...are welcome
*Furnished
*Motel type efficiency
$100 Deposit
Week or month
595-8797 697-7995

WAYNE — Small 2 bedroom upper flat, fully carpeted, stove & refrigerator, central air, $225 monthly plus utilities. 453-5174.

AVAILABLE MID-JUNE, 1 bedroom in Wayne, stove, refrigerator, & heat included, $275 plus security. 728-1279.

FRANKLIN PALMER
Canton Twp.
On Palmer between Sheldon & Lilley
1 & 2 Bdrms. From $280
$100 DISCOUNT
New resident, limited time only
Includes heat, shag carpet, pool, sauna, sound conditioned, masonary walls, concrete floors. Cable TV available. Small pets now being accepted in specified building.
Models Open Daily 12-6
397-0200

BELLEVILLE — ONE bedroom duplex, ideal for single, air conditioning, carpeting. Private parking. $245 per month plus security. Call 283-4281.

ROMULUS
10% SENIOR'S DISCOUNT
2 Bedrooms, 2 models to choose from $255, appliances, dinette, carpeting.
VAN REKEN
941-0790 588-4702

WESTLAND
Walk to Hudsons
6843 Wayne Rd., beautiful 1 & 2 bedroom apartment, newly decorated, parking, air, pool, heat included, cable available. Seniors welcome, from $295. NO APPLICATION FEES. OPEN 7 DAYS.
721-6468

WAYNE — 1 bedroom furnished apartments, $230 to $260 a month, includes all utilities, no children, no pets, call 595-6892 from noon-8 p.m.

91a. Townhouses for Rent

CONDO — WOODBURY GREEN. Near I-275 & I-94 Interchange, 2 bedroom, 1½ bath, all appliances. Heating an air conditioning included! $380 monthly. No lease required. Call Earl Keim Realty, 729-2500.

YPSILANTI, LIBERTY SQUARE, 2 bedroom condo. $300/month plus utilities. $350/security deposit. 937-8243.

THREE BEDROOM townhouse. Lease w/option to buy. Belleville Schools. $350/month, available July 30th. 485-8548 after 6 p.m.

92. Business Places for Rent

FULLY EQUIPPED FAMILY STYLE RESTAURANT
Seating for 150, no liquor, reasonable rent, good terms on purchase of equipment, Michigan Avenue near Ford plant.
647-7171

MICH. AVE./WAYNE RD. area. 20x35 Bldg., water, gas heat. Excellent for storage. $250/monthly. 348-6799.

92. Business Places for Rent

CITY OF WAYNE on Michigan Avenue, lease, 1500 sq. ft., new furnace, four O.H. doors, suitable for auto repair, $600 month. Call only 8:00 a.m.-1:00 p.m., 721-4030, ask for Mark.

92a. Banquet Halls

AMVETS MEMORIAL HALL
Available
Westland
ALL FACILITIES
721-9440
Catering Available

ROMULUS PROGRESSIVE CLUB HALL
11580 Ozga, Romulus
Available
Saturday
941-0055 941-8968

95. Houses for Rent

SMALL HOME — Wayne
2 bedrooms. Call 697-9138 or 326-5060.

WAYNE — TWO STORY house, full basement, fenced yard, $350 with security deposit. Call 699-9147.

WESTLAND — 35720 Glen, 2 bedrooms. $265 rent, security deposit, $265, couple & 1 child welcome, water paid by landlady. 721-2999 after 1 p.m.

THREE BEDROOM ranch, 3 years old, full basement, complete with refrig., stove & dishwasher, Westland, references required, $425 month. 563-1179.

WESTLAND, 3 bedroom ranch, 2-car garage, large fenced yard, $325 plus security, 729-8797, after 6 p.m.

THREE BEDROOM HOUSE near Eureka & Middlebelt, central air, big yard, basement, fireplace, no pets, $95 per week plus security, 941-4520.

BELLEVILLE — REDECORATED, carpeted, 2 small bedrooms. Prefer 2 mature women or adult couple. No pets. $290/mo. plus security. References required. 697-0705 (AM-evenings).

NORTHLINE ROAD, ROMULUS, 1150 sq. ft., large lot, 3 bedrooms. Security deposit plus one month rent in advance. 941-0442.

WESTLAND — 3 BEDROOM brick ranch, full basement, gas heat, excellent move-in condition, $450 month. Agent, 721-1551.

ROMULUS 3 BEDROOM tri-level, on ½ acre fenced lot, family room, fireplace, finished basement, 1½ baths, 3 car garage, mint condition, $450, 581-3991.

97. Mobile Homes for Rent

YPSI TOWNSHIP
Mobile home for rent from $40 per week plus utilities. Must be employed. 485-6700.

102. Business Property

AUTOMOTIVE REPAIR BUILDINGS
WAYNE
2,000 sq. ft., Mich. Ave.
WESTLAND
2,800 sq. ft. Wayne Rd.
HOWARD & HOWARD REAL ESTATE, INC.
525-1260

TWO FOR THE PRICE OF ONE
(On Wayne Rd.)
PARTY STORE AND RESTAURANT
JOHNSON, ROWE & VAUGHN 941-7176

104. Mobile Homes for Sale

ADULT PARK — 3 bedroom, 2 baths, all appliances, drapes, air, carpeted, sacrifice, $19,500. 525-2576 or 453-2556.

1978 HOLLY PARK, 14x70, with expando, fireplace, country kitchen, excellent condition, must sell, 461-2227.

1978 PATRIOT, 2 bedrooms, front living room, bay window, fireplace. $12,500. Must sell. 461-1581.

1979 LIBERTY 14' x 70' — 2 bedrooms, shed, fireplace, central-air. Best offer. 722-8954 or 728-6319.

New 14 wide
2 bedroom
Completely set up
$14,400
(168.75 per month, 13½% A.P.R. 15 years)
MASON HOMES of Taylor
946-5750

1972 ALCOLA 12x60, 2 bedrooms, 1½ baths, central air, 4x10 expando, Belleville area, 326-1843.

A SPECIAL OFFER!
$100
per month
Lot rent for 1 year by filling a vacant lot with approved new or used home in Beautiful Holiday West. Swimming pool & club house.
461-9797

104. Mobile Homes for Sale

1979 ARLINGTON 14x70, 3 bedrooms, 1½ bath, all appliances. $10,900 or offer. 461-9216.

1980 ROCHESTER, 14x70, Belleville area, choice lot, central air, full patio awning, 2 bedroom, extra clean, excellent condition. $18,000. 326-0451 or 699-0389.

ROYAL HOLIDAY 12x60 w/ extension, appliances, washer, dryer, carpeting, drapes, AC, shed, corner lot. 455-3508 or 455-5411.

1973 SKYLINE 24x60, 4 bedrooms, 2 baths. Moving, must sell. Belleville area. $13,900. 532-3828 or 422-8723.

14x70 THREE BEDROOM Mobile Home, 1½ baths. Must sell, on lot. Call 699-9818 or 397-1737.

DOUBLE 12x65/12x35, central air, fireplace, 3 bedroom, partly furnished. Assumable mortgage, excellent condition. 461-2346.

TWO BEDROOM, new carpeting, furnished, washer & dryer, excellent condition, immediate occupancy, $6300, 261-7336.

1972 THREE BEDROOM 28x48, carpeted, can stay on Canton lot, $8,000/best offer, 397-2849.

1974 14x70 3 BEDROOM, 2 full baths, stove & refrigerator, $9,500 or low down/takeover payments, 722-2022 after 6:00 p.m. or weekends.

12x60 WINDSOR, 1½ bath, 2 bedrooms, kitchen, living-dining room, awning, shed, newly remodeled. $7,000 or best. 721-6362.

1978 LINCOLN PARK, 14x70, 2 bedroom, country kitchen w/built in hutches, carpeted, w/kitchen appliances & more, $15,400, 397-8539.

1975 PATRIOT 14x65, 2 bedrooms, many extras. Must sell, leaving state. Can stay. $6,000. 495-1575.

PATRIOT 1978 14x70, 2 bedrooms, large kitchen, refrigerator, stove, carpet, air, shed, excellent condition, near Belleville, $13,900. 662-4643.

1973 PEERLESS, 2 bedroom, kitchen, appliances, new carpet, new waterheater, shed, $6,900. 495-0422.

ASSUME MORTGAGE with $1000 down, 1974 Arlington 12x65, appliances, very good condition, 721-2598 after 1:00 p.m.

1977 BUDDY 14x56, 2 bedroom, stove, refrigerator, washer, dryer, 10x12 shed. Ypsilanti. $8,700. 941-7579.

CAMBRIDGE — 12x65, plus expando, 3 bedrooms, appliances, air conditioner, drapes, shed, fenced double lot. $5,900. 397-0490.

CANTON — MUST SELL! 1970 Holly Park. 12x60, w/7x11 expando, 2 bedrooms, glassed-in porch, $7,500. 455-8983.

DOUBLE WIDE — Belleville, 3 bedroom, 2 baths, all carpeted, appliances, aluminum patio, 699-7440 after 6 p.m.

1981 FAIRMONT, 2 bedrooms, refrigerator, stove, garden tub, fireplace. Can stay, ready to deal. 721-3824.

1974 FLAMINGO 14x65, 3 bedrms., 1½ baths, central air, all appliances. $300 down assumes mortgage. 697-8915.

1979 GLOBAL, 2 bedroom, country bath, fireplace. Can stay. Willis area. $17,000. 461-2134 or 434-8276, Bob.

1979 KIRKWOOD 14x70, 3 bedroom, 2 full baths, natural fireplace, excellent condition, can stay on lot, 595-6947.

12x65 MARLETTE, 2 bedrooms, all appliances, central air, expando livingroom, 8x22 glassed-in porch, shed, Belleville Park, $11,000, 981-2418 evenings, 493-2940 days.

1977 MOBILE HOME — 2 bedrooms. Lot 100x180. 2 car garage. Small cabin. 1-517-826-5024, Mio, Mich.

1979 MOBILE HOME, 14x70, 2 bedrooms, den, $15,000. 699-1645 or 292-3355.

1973 OXFORD, 2 bedrooms, 14x65. Skirted, shed, awnings, washer-dryer, central air. Furnishings optional. On lot in Belleville. Land contract. 699-9129 before noon, after 9 p.m.

PARKWOOD 12x65, two bedroom, den, drapes, new carpet, appliances, extras. Must see. $6,000. 699-2939.

DOUBLE WIDE 24x60, three bedrooms, 1½ bath, appliances, drapes. Holiday West, Belleville. $12,500 negotiable. 1-231-3822 evenings.

CHAMPION MOBILE HOME, 2 bedroom. Good investment opportunity. Asking $3,000. 484-3402.

1970 CHAMPION 12x50 in Westland, stove & refrigerator, air conditioner, can stay on lot, $5,000. 729-3346.

1974 CHAMPION 14x65, 3 bedroom, shed, washer, dryer, dishwasher, ceiling fan & more, $12,000, inCanton, 397-3958.

1975 CHAMPION, 14x65, 3 bedrooms, shed & large deck, can stay on Canton lot, best offer, 397-8868.

1976 CHAMPION 14x56, 2 bedroom, new carpet, excellent condition, $6,300/best offer, 699-5298.

1976 CHAMPION, 14x60, appliances, located in Royal Holiday Park, $7,500. 729-7010.

MINT CONDITION — 1976 Colonade, 14x70, 2 bedroom, 1½ baths, new carpet, bar, price negotiable, 461-9175.

1977 COLONNADE, 14x70 with expando, 2 bedrooms, den, fireplace, central air, carpeted, all appliances, steel shed, wet bar, extra wide lot. Excellent condition. $11,750. Belleville. 427-2260.

1978 COLONNADE, 2 bedroom, fireplace, appliances. Must scarifice for mortgage balance. $9,500, Belleville, 461-1807.

1978 COLONNADE 14x70 with 14x7 expando, 2 bedrooms, 1½ baths, fireplace, some appliances. Excellent condition. 697-2476.

1977 DUKE, 14x70, 2 bedrooms, front kitchen/dining area. $12,500. 753-4009 after 6 p.m.

104- Mobile Homes for Sale

CENTRAL OUTLET will pay you cash for your used mobile home.
697-4700

105. Houses for Sale

OPEN HOUSE — Sunday 2 to 5. Three bedroom brick ranch, garage, finished basement. Sharp must see. By owner, $43,900. 4270 Adams Circle, Wayne off Howe.

WAYNE THREE BEDROOM brick, 2 baths, fireplace, finished basement. Florida room, 2 car attached garage. 721-9176.

OPEN HOUSE
SUNDAY - MAY 22
2-5 P.M.
13361 Lake Point Blvd (The Cape)
Beautiful 3 bedroom condo backs up to Belleville Lake, sliding glass doors from dining area to patio. Seller will help with financing. $51,900.
BLANCHARD & ASSOC. INC.
973-0226
Or Naoma Ragsdell, 485-2089

OVERLOOKING RAVINE
A delight! Magnificent view of ravine with meandering stream is the site of this 7 room brick ranch. Brick fireplace in large family room, 3 bedrooms, all on beautifully landscaped 1⅓ acre plot in prestigious Canton Hills. Owner moving, willing to sacrifice at $75,000!! W-7.
GROSSMAN 721-1550

BY OWNER: WESTLAND 2 bedroom, 1½ car garage, country kitchen, large garden, oversized fenced lot, LC, 10%, $34,900, 729-1995.

YPSILANTI HOME, Grove Rd., Belleville schools. Three bedroom, 1100 sq. ft. $34,900. 483-0747.

BY OWNER — Van Buren Twp. Three bedroom ranch, large shaded lot, 2 car garage. $49,900. Call 699-9423.

WESTLAND, 3 bedroom, brick, fireplace, family room, finished basement, 4 car garage, heated pool. Assumable $59,900. 728-8559 after 5:00 p.m.

BY OWNER — WAYNE 3 bedroom, all brick ranch. Beautifully finished knotty pine basement, 2½ car garage. Excellent neighborhood & extras. Priced for quick sale. $43,900. 729-9118.

BY OWNER, 2 unit income property in Canton, $35,000. Sorry no land contract. Call 434-3423.

OWNER, TWO BEDROOM, lg. kitchen, 1¾ bath, finished basement, 2 car wired garage. $32,000. 946-7148.

OUTSTANDING — WAYNE 3 bedroom bungalow, new wiring, plumbing, heating, completely renovated, $33,990. Possible 9.9% mortgage, 728-9299.

CANTON, BY OWNER, 3 bedrom Colonial, 1½ baths, fam. rm., many extras. See to appreciate, $68,000. 981-4013.

BY OWNER: ROMULUS (Middlebelt-Northline) large 3 bedroom brick-aluminum ranch on ¾ acre, LC, terms optional, $64,900 941-3937.

WESTLAND — Take over house for $41,500 balance. 3 bedroom brick ranch, w/basement. 729-3082.

ROMULUS almost 1 acre, 4 bedroom, 2 story older home, basement, near I-94 and Wayne Rd., $35,000, $6,000 on L/C terms. Call 941-6807 for appointment.

WAYNE — Assumable at 8¾% — $389 mo. 3 bedroom, 2 bath Brick range, custom interior, 2½ car garage C/A garage $49,900. 729-6097.

ROMULUS — 3 BEDROOM brick ranch, 1½ baths, fireplace, covered patio, shed, $39,500. L/C or New Mortgage. 941-5944.

WESTLAND — 3 BEDROOM RANCH. Attached garage, screened in patio. All brick, 34202 Fernwood. Call 722-4926.

WESTLAND 2 BEDROOM, excellent starter home, remodeled kitchen, new carpet, fenced in yard; new shed, $30,900. Call 397-1217.

INKSTER 3 bedrooms, extra large double lot (corner), good buy, needs some repairs, cash or L/C, 721-7048.

HURON TOWNSHIP, 5 acres, all brick home, 2½ baths, barn. $91,900. 941-6570 after 5 p.m.

BY OWNER, well maintained home, 2 bedrooms, fireplace, deck, garage, one acre. $51,900. 699-8683 evenings.

WESTLAND BY OWNER, 3 bedrooms, brick, basement, 2-car garage, fenced, central air, many extras, 722-6488, after 4 p.m.

Just What You Need!!
WESTLAND
Nice little 3-bedroom starter on lovely 2 acres, $35,000.
HOWARD & HOWARD REAL ESTATE, INC.
525-1260

COUNTRY HOME* on 14 acres, fruit trees, asparagus, grapes, many large out-buildings. *3-bedroom brick home, 1½ baths, dining room, basement, many extras. Belleville schools. Call 482-9844 or 941-5082.

105. Houses for Sale

ROMULUS 2 BEDROOM, 1½ story frame house, good starter or retiree home, metro airport area, $15,000 land contract or $12,000 cash, 729-4409.

WESTLAND 2 BEDROOM, excellent starter house, remodeled interior, includes appliances, fenced yard, $31,500, no agents, 629-4541.

$1,500
MOVES YOU IN
Sharp 2 bedroom starter, fully insulated and maintenance free, recently remodeled, gas heat, fenced lot. Seller says lets make a deal! Total monthly payments only $350.
CAMELOT
525-5600

VAN BUREN ESTATES
Three Bedroom Brick Ranch, 12x19 Master Bedroom with walk-in Cedar Closet. 16x20 Family Room with Fireplace (unfinished interior), fully carpeted, central air, Thermo windows, fully insulated, custom roof, plus extras. 2¾ garage (wired, lights, work bench) Pro-Landscaped 60x100 lot, pines, rocks, shrubs. 6' rear fence with gate adjoining large wooded area with trails. Schools & shopping close. $44,500 or best offer. 697-1477.

WAYNE — Near Park. Three bedroom brick ranch, insulated, basement, 2½ car garage, fenced yard. $47,900. 722-2723; 722-2135.

WAYNE — 4 BEDROOM aluminum, 2½-car garage, carpeting, many extras, terms available. $34,000. Call 595-7117.

RENT OR BUY! Belleville 3 bdrm. country house, sep. din., garage, outbuilding. Excellent area, open spaces. Call owner for details. 697-0099.

BELLEVILLE LARGE 3 BEDROOM tri-level, 2½ baths, on 2 beautiful acres, must see to appreciate, low ninety's 461-2220.

CANTON — THREE bedroom brick ranch, custom built, family room (fireplace). Lots of extras. 2 acres. $79,900. 482-3604.

$2500 ASSUMES Garden City 3 bedroom, aluminum siding, new furnace & carpeting, near park, central air, newly decorated, 522-1518.

WESTLAND-BY OWNER, 3 bedrooms, 2 car garage, fenced, air conditioner. $27,900/assumable. 722-5260.

BY OWNER: GARDEN CITY — 3 bedroom brick ranch, attached garage, country kitchen, family room w/fireplace, full basement, large treed lot. $52,900. 425-3764.

INKSTER 3 BEDROOM brick ranch, full basement, 1½ baths, fenced yard, carpeting, new paint & new roof, assumable mortgage 9¼%, $26,900. 728-3109.

INKSTER 3 BEDROOM brick, fenced double lot, carpeted, freshly painted, $24,000, call 4 p.m. - 9 p.m., 721-7390.

105. Houses for Sale

BELLEVILLE, FOUR bedroom ranch, 1½ baths, finished basement, fireplace, deck, gas grill, garage. $48,000. 697-1307.

INKSTER & VAN BORN — 3 bedroom brick ranch, full basement, $8,000 down, large lot, 9% interest L/C. $45,000. 722-1765.

BY OWNER: Buy or lease, low down payment, 3 bedroom brick ranch, immediate occupancy. 699-7792.

WESTLAND QUAD, Newburgh & Glenwood, 3 BR, 1½ baths, Liv. Rm., Fam. Rm. w/fireplace, washroom, att. garage, 7½% assumption, $61,900/best offer, 595-3861.

BRICK RANCH, 1174 Dowling, 3 bedroom, fireplace, 1 bath, unfinished basement, 2½ car garage, extra large lot, pool, appraised at $53,900, make offer, 326-7755.

ROMULUS, THREE BEDROOM, 27 year land contract at 8¾%. $245 per month. $30,900. 941-1387.

ONE BRAND NEW tri-level left, $49,400 finished, complete incl. family room or you finish inside for $33,900 incl. lot. Romulus' best neighborhood. GOODMAN BUILDING CO., 941-1030 or 358-5955.

BELLEVILLE, Three bdrm. ranch, garage, 80x410 lot. $36,000 ($16,000 down-8% L/C) or $34,000 cash. 40567 Judd Rd.

WAYNE — 3 BEDROOM BRICK, 2 baths, gas heat, basement, garage. Near Annapolis Hosp. $45,000. 721-8656.

TAYLOR BY OWNER, 2 bedroom, carpeting, new furnace, hot water tank & wiring, fenced yard, $25,000, 782-2179.

BELLEVILLE AREA, 3 bdrm., Cape Cod, 2½ car garage, 1/2 acre. Must see. $48,500. 697-2954.

ROMULUS — THREE BEDROOM ranch, screened patio, 4 bay garage, $65,000, land contract available, 782-2379.

CUSTOM BRICK — On 1 Acre, 4 bedrooms, 2 baths, fireplace, dining room, basement, garage, L/C. Romulus, 941-0540.

WESTLAND NORWAYNE duplex, 3 bedroom, 1½ baths, fenced yard, $3,000 total assumption, 562-3123.

ROMULUS, 15705 MEADOW. Three bedroom, lg. family room, $36,900 VA-FHA-Conv-L/C. 941-0607.

NEW BOSTON
Only $1850 down. Sharp 3 bedroom aluminum, 2 car garage, newer kitchen & carpeting, only $37,000. Drive by; 19446 Sterling, S. of Sibley, W. of 275. Call Madeline.
CENTURY 21 ABC 425-3253

REPOSSESSED
Garden City, $0 down, 2 bedroom aluminum with garage, $29,000. Call for address, 11% interest, easy terms.
CENTURY 21 ABC 425-3250

105. Houses for Sale

4 BEDROOMS — $30,000!!
Big older type home, 7 rooms, full dining room, full basement, 2 car garage, what a buy! Close to I-94 and Wayne Rd. $0 down G.I. or FHA. R-3.
GROSSMAN 721-1550

$25,900
NORTH WESTLAND
Livonia Schools — 3 bedroom aluminum sided ranch, dining room, newer furnace, 1½ car garage, situated on a large lot, low down payment, quick occupancy.
CAMELOT
525-5600

WAYNE
What a Beauty!!
Sharp 3 bedroom ranch, redecorated throughout, insulated & air conditioning. Bring us an offer. Only $31,900. Earl Keim Realty, 522-2101.

BELLEVILLE SCHOOLS
Sharp 3 bedroom brick ranch on a double lot in the country, yet close to the city. All terms available. Sellers are anxious, so bring all offers. Reduced to $33,900. Earl Keim Realty, 522-2101.

NORTH INKSTER DOLLHOUSE
Absolutely charming 5 room all aluminum bungalow. 2 car block garage, all on great fenced double lot. Overlooking grassy park area. Can't miss at $24,500. $0 down, FHA or G.I. I-7.
GROSSMAN 721-1550

OPEN HOUSE
Sunday, May 22, 1-4 p.m.
36834 Greenbush Ct., Wayne, E. of Newburgh, S. of Glenwood, in Thinbark Sub, country kitchen, 2 full baths, basement, 2 car garage, 3 bedroom brick, Bright & Sunny! Century 21 Cook & Associates, 326-2600.

106. Condos & Townhouses for Sale

BELLEVILLE CONDO, 2 bedrooms, 1½ baths, stove, refrigerator, dishwasher, 8½% simple assumption, $31,000. 699-5855.

SPACIOUS 2 bedroom, 1½ bath townhouse, near I-94, $267 monthly, includes gas, $355 down & first months rent. 722-4076 after 6 p.m.

107. Lake & Resorts for Sale

GATLINBURG TIME SHARE Condominium, August, Built by Frank Lloyd Wright, on top of ski mountain, sleeps 8, 326-7668.

109 Income Property

NORWAYNE-FOURPLEX. 1 bedroom. Income $9,600 a year, 30% plus profit, tax depreciation and equity. $7,500 down, 11% Land Contract. Call 9-12 & 2-5, 729-0855.

BRICK APARTMENT BLDG. — 7 Units - Always rented. Good location. Illness must sell. Buyers only call 388-6088.

110. Lots for Sale

ROMULUS AREA — all utilities included. $6,000. Call 675-2836 after 4 p.m.

WESTLAND — 90x120, 1473 Lillian, all utilities, clean & cleared, $7,000/best offer. 721-0470.

BELLEVILLE LAKE LOT, 50x500, lots of trees. All utilities available. $35,900. 697-8303.

LOT, 200 x 137, Hannan Rd., could split for 2 duplexes, water & sewer. 941-3196.

BELLEVILLE LAKE — ¾ acre, 150x330, private road, wooded, utilities, Lake Pointe Pass, 459-4364.

HURON TOWNSHIP LOTS — 204'x130'. Half wooded. Perfect for building home. Sewage approved. $5,000. 595-7117.

BUILDING LOT, 100'x150', water, gas, septic permit, paved road, $6,000. 697-0387.

CANTON 1 ACRE WOODED lot, ideal for log home, sewers & gas, trades possible. 326-7668.

EIGHT ACRES, wooded, creek, south of Belleville. $25,000. Call 699-1645 or 292-3355.

WESTLAND — CORNER LOT — add adjoining lot. Utilities, shade trees. 2 car garage, school near. $2,000 down l/c. 721-7688.

TEN ACRES — Van Buren Twp., city water, already perked, only $25,000. 10 percent down, pay off within 10 years. CORBEN, 562-8550 or 557-1764.

BEAUTIFUL FORD LAKE — 70 foot lake lot, water, sewer & gas, $45,000. 485-0781.

113. Wanted Real Estate

WE PAY CASH FOR HOUSES
And Land Contracts. Cash paid in 24 hours. No hidden costs. Get our price and you'll get more money. Member of UNRA Multilist.
ADVANCE OF MICHIGAN
721-1551

105. Houses for Sale

HURON VALLEY REALTY
781 Sumpter, Belleville

CITY OF WAYNE
Three bdrm. alum. bungalow, full basement, double fenced lot. Formal dining rm. Asking $33,900. Low FHA & VA interest. Rate call today.

NEW LISTING
Beautiful 3 bdrm. alum. ranch nestled within mature trees on secluded country street. Home in exc. shape. Lg. garage & dog run. Call for appointment. Asking $52,000.

EL CHEAPO
Where could you find a 2 bdrm. condo in exc. shape w/all appliances, close to City of Belleville. Call for details on financing. Best buy in area. $27,500.

MLS 699-2044

CENTURY 21 TAYLOR & ASSOCIATES
35220 MICHIGAN, WAYNE

ZERO DOWN
Wayne-reduced for quick sale, 3 bedrom bungalow, sharp & clean — move now before price goes up! $31,900. Full basement and more.

READ THIS
3 bedroom brick ranch in Wayne features super-sized family room with full wall fireplace and 2 car garage. Can't beat the price and terms!

CLINTON ST.
Mr. and Mrs. Monroe says please buy our 3 bedroom brick ranch — new carpeting in living room, ceramic tiled kitchen, 1½ baths, finished basement with bar, new 2½ car garage, central air. Come see it today!

721-4241

95. Houses for Rent

HICKORY HOLLOW
Imagine a 1 or 2 bedroom townhouse for as low as $250 per month
Imagine never paying another costly heating bill
Imagine owning your own share in this townhouse community with only a small down payment
NEW FOR YOUR CONVENIENCE
A 4 or 6 Month
Graduated Move-in Payment Plan
We're under NEW MANAGEMENT so call us for details at
729-7262
or stop by and see us at
Van Born Rd. between Merriman and Venoy
Model Available
Open Saturday 10-2
WE MAKE COOPERATIVE LIVING AFFORDABLE

104. Mobile Home-Lots

global MOBILE HOMES
Global has a home for you!

1980 FRIENDSHIP 28x64 Doublewide. This spacious home has 3 large bedrooms & 2 full baths. Appliances include fireplace, washer, dryer, disposal, dishwasher & microwave. Separate laundry room & many extras.
Home has to be seen.
1978 MANSION 14x60. 2 bedrooms, all major appliances including washer & dryer. This real nice home has been taken care of & can remain in park. Priced to sell now!
1972 ELCONA 24x56 Doublewide W/5x12 covered porch. Appliances include washer, dryer, dishwasher & central air. Has large living room & dining area. Immediate occupancy. 3 months FREE RENT. Priced at $11,900.
1977 COLONNADE 14x70. 2 bedrooms, front den w/fireplace. Appliances included w/many extras. Large living room & master bedroom. New Listing. Owners must sell this real nice home.
We have several clean bank repossessions that are located in this area and are set up for immediate occupancy. They carry a low down payment & interest rate.
CALL GLOBAL HOMES, AT 697-7620 OR STOP IN AT 374 MAIN ST., BELLEVILLE

H.R. STINEHOUR
REAL ESTATE CO. ★ MULTI-LIST

NEW LISTING! 2½ acre parcels with excellent L/C terms. 165'x660' each. Van Buren Twp. $15,000. ea. #98.
CITY OF BELLEVILLE 3 bedrms, 1½ baths, den, finished basmt, garage & nice lot. Only $57,000. #75.
RATES FELL AGAIN on VA/FHA and this home is offered with those terms. 3 bedrms, family room, fireplace. $30's. #33.
NEW LISTING with 3.42 acres and a big 2000 sq. ft. tri-level. 3 bedrms, 2 baths, family room, fireplace, att. garage. See it by appt. $90's. #32.
BEAUTIFUL CONDO all ready to move into without decorating. 3 bedrms, 1½ baths, storage shed in patio. $34,900. #56.
ONE ACRE and a Van Buren Twp. 3 bedrm 1½ story home. Land Contract for 15 years offered. $48,000. #74.

697-8093 — 697-8700

91. Apartments for Rent

!!SENIOR CITIZENS!!
We are now taking applications for future rentals to those who qualify for LOW INCOME UNITS.
Apply at
CANTON COMMONS APARTMENTS
Haggerty Rd. (North of Palmer)
CANTON TWP.

BELMONT MANOR
MEMORIAL DAY SPECIAL
FIRST MONTH — RENT FREE
Call Us For Details
• Storage Area • Laundry Facilities
• Whirlpool Appliances • Carpeting
• Central Air • Swimming Pool • Clubhouse
• Walking Distance to fine Public Schools
• Children Welcome
• Minutes from Belleville Lake
MOVE IN BY MAY 31st
Church St. at W. Columbia
BELLEVILLE
699-2042
Weekdays 8-5

RENT YOUR OWN HOME
2-BEDROOM DUPLEX
$260* PER MONTH
*1st 6 MONTHS
Special Senior Citizen Discount
NO SECURITY DEPOSIT
(If you qualify)
FEATURING:
- Stove
- Refrigerator
- Spacious Backyard
- Children and Small Pets Welcome
- Private Entrance
- Near Good Schools
- Free Maintenance
- Private Basement
- Close to Shopping

2758 ACKLEY
RENTAL PHONE:
721-8111
Open Every Day 10-6
Sat. & Sun. 11-5
PALMER RD. / WESTLAND / WAYNE / ACKLEY / GLENWOOD

SENIOR CITIZENS! LOW RENT!
SENIOR CITIZENS
Immediate Occupancy Available at Beautiful Chateau Cherry Hill
213 Henry Ruff Road
(Just South of Cherry Hill Road)
Phone 729-7721 or 729-7722, 8-4:30 Mon.-Fri.
Efficiency and One Bedroom Apartments
from $186 to $209
Includes all utilities plus stove and refrigerator
Section 8 and rent supplements available

Century 21
BELVIL REALTY, INC.
309 Main St.
Belleville
697-2121
697-1800

MULTI-LIST
OPEN 7 DAYS
The Neighborhood Professionals
America's No. 1
Call The Experts

EVENINGS CALL:
SUE CAMPBELL 697-0077
JEAN CHUDZINSKI 461-6600
MARY LOU ROCHA 699-2931
JUDY SULLIVAN 941-3961
PAT THOMAS 699-6376
ANDREA THOROLD 697-3264
DEE DAVIS 753-9288

LOOK ME OVER you might buy me. Nicely decorated 3 bedrm. brick ranch with basement, 1¾ baths and att. garage on one acre. L.C. terms. $79,900.
VERY UNIQUE 3 bedroom, 2½ bath brick home wiht over 2000 sq. ft., loft over the att. garage, basmt. and self-cleaning in-ground pool on over ½ acre.
BEAUTIFUL BRICK COLONIAL in nice wooded area featuring 4 bedrooms, 2 baths, finished basmt., att. garage and over 2000 sq. ft. of living area. Nicely landscaped and beautifully decorated. Asking $130,000.
REDUCED TO $39,900. Mini farm with 2 acres and a 3 bedroom home plus garage. Requalify and take over $425 per mo. including taxes and insurance. Belleville Schools.
COUNTRY STARTER with two bedrooms, 1½ baths, fireplace in living room, 1½ car garage and a ¾ acre fenced lot near shopping center. Asking $41,900.
REDUCED $7000 to $55,000. Two country homes on 2 acres in Canton Twp. featuring 3 bedrooms each, a basement in one and garage. Clean and in good condition. Wayne-Westland Schools. All utilities.
ROOM TO ROAM: 2 acres, 3 bedrm. ranch, garage, Sharp. $69,900. 29 acres, Centennial home, outbldgs., garage. $75,000. 5 acres, newer 3 bedrm. ranch, att. garage, outbldg.
We have a good selection of 2 and 3 bedroom condos in Belle Villa, Woodbury Green and The Cape. Priced from $26,500 with as low as $1400 down. FHA & VA terms on units at Belle Villa.
OPEN HOUSE
SUNDAY at 18605 Hannan Rd. Huron Township from 1 to 4 Your Host Sue Campbell.

O'HARA NISSAN - DATSUN

DUE TO MAY 2 STORM WE PRESENT

ONE HAIL OF A SALE!

SAVINGS UP TO $1,000 ON Hail Damaged Cars in Stock

"You may never be able to buy that new or used car or truck of your choice at prices like these!"

55 NEW & USED VEHICLES IN STOCK

plus

Fresh "new" cars & trucks arriving daily

FINANCING AS LOW AS 10.5% A.P.R.

O'HARA

35655 PLYMOUTH ROAD
LIVONIA
(Only 3 minutes from I-275 & Jeffries I-96)

DATSUN

425-3311

SERBAY

OFFERS THE BEST AGAIN-

LOWEST FINANCING RATES AVAILABLE

BUICK GMC — 9.9% GMAC Financing on selected New Models

NISSAN BY DATSUN — 9.9% Bank Financing on Datsun Pickups

*Finance offer ends May 31, 1983

AS USUAL — WE'RE DEALIN'

THE BEST PRICE AND FINANCE RATE IS AT

SERBAY

BUICK
GMC TRUCKS
DATSUNS

"The Car or Truck you want & the Service you deserve"

34 E. Michigan
Ypsilanti

Hours:
Mon.-Thurs. 9-9; Tues., Wed., Fri. 9-6; Sat. 10-2

482-8850

Switch To LaRiche

NO HAIL DAMAGED CARS AT OUR DEALERSHIP

Suggested Prices reduced to Requested Prices

1983 Chevrolet Halfton Pickup	1983 Chevrolet Malibu	1983 Chevrolet Camaro	
8 ft. long box, heavy duty, rear springs, power steering, cigarette lighter, windshield antenna, spare tire, gages, 3 spd., disc. brakes, light blue. St. No. T182.	Station wagon, dark brown, automatic, power steering, power brakes, tinted glass, A/C, rear defogger, AM radio, full wheel covers, white wall radial tires. St. No. 2167.	Sport coupe, tinted glass, roof drip moldings, body side moldings, rear defogger, A/C, sport mirror, V-6, steel belted radial tires, automatic, power steering, power brakes, stereo, rally wheels, white walls, rustproofing included. St. No. 2355.	9.9% FINANCING AVAILABLE
$6,486.00 expires 5/18/83	$8,366.00 expires 5/18/83	$9,389.00 expires 5/18/83	

YOU ADD ONLY SALES TAX, TITLE & TRANSPORTATION

TOP DOLLAR FOR TRADES

OUR EVERYDAY LOW PRICES

LUBE, OIL & FILTER $12.95 — TUNE UP $37.95

GM QUALITY SERVICE PARTS — GENERAL MOTORS PARTS DIVISION

• 4 cylinder, 6 cylinder, 8 cylinder • Set engine adjustments • Adjust carburetor • Replace spark plugs • Clean battery terminals • HEI models • Check all ignition wiring • Check condition of all belts & hoses

Lou LaRiche Chevrolet

40875 Plymouth Rd.
(At Haggerty)
Across from Burroughs

453-4600

TAYLOR

AMC • JEEP • RENAULT

12100 Telegraph Road, Taylor 946-8200

11.9% FINANCING — Available on Alliance Only 11.9% for 36 mos. 12.9% for 48 mos.

9.9% FINANCING — 36 Mos. on FUEGO only 11.9% for 48 mos. FUEGO only

ALLIANCE	Brand New 1983's	from $5695
CONCORD DL	$1,200 Rebate	$6995
SPIRIT DL	$800 Rebate	$5995
CJ7 FREE SOFT TOP on CJ5, CJ7 & Scrambler	$800 Rebate	$6995
EAGLE 4-dr	$1,700 Rebate	$9162
SCRAMBLER	$800 Rebate	$6765
EAGLE SX4	$1,200 Rebate	$7697
SPIRIT GT	$800 Rebate	$6495

9.9% 36 mos. financing 11.9% 48 mos. financing on CJ7

500 NEW CARS & JEEPS IN STOCK

68—CONCORD 2-DRS. 4-DGS. & WAGONS
20—JEEP PICKUPS
85—SX 4 EAGLES 4 DRS. & WAGONS
45—RENAULT FUEGOS
120—ALLIANCES
& MUCH MORE

We Have The World's Greatest Bargains To offer You. Where On Earth Can You Buy A Brand New

RENAULT FUEGO

For As Low As $8,695 — 9.9% A.P.R.* FINANCING 36 mos. 11.9% 48 months — $1,300 REBATE TO BE USED FOR DOWN PAYMENT

RENAULT LE CAR

For As Low As $4,795 — $900 REBATE TO BE USED FOR DOWN PAYMENT

FOLK'S YOU'LL BE CRAZY TO MISS THIS ASTOUNDING OPPORTUNITY! ALL REBATES CAN BE USED FOR DOWN PAYMENT.

*STOCK UNITS ONLY. ABOVE PRICES PLUS OPTIONS, PREP., DEST., LIC., AND TAXES

Buy American Cars, Made in America For Americans

Take the bite out of inflation

946-8200

ANOTHER 1st FROM...ACTION OLDS

MICHIGAN'S FASTEST GROWING OLDS DEALER

HELP WANTED SALE!

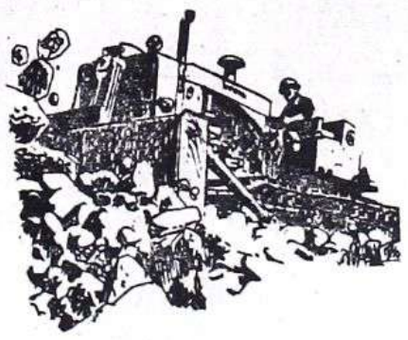

We've lost our Showroom Because of Construction Then...We Got Caught in a HAILSTORM!

WE NEED HELP

OVER 1,500,000 of INVENTORY MUST GO!

CASH BACK UP TO $1200

Make your best deal, recieve up to $1,200 cash back to be used toward your down payment — or — keep the cash!

9.9% Financing Avail., 60 Month Financing Available

ACTION Oldsmobile

OPEN MON. & THURS. TIL 9 PM

MICHIGAN'S FASTEST GROWING OLDS DEALER

33850 PLYMOUTH RD., LIVONIA 261-6900

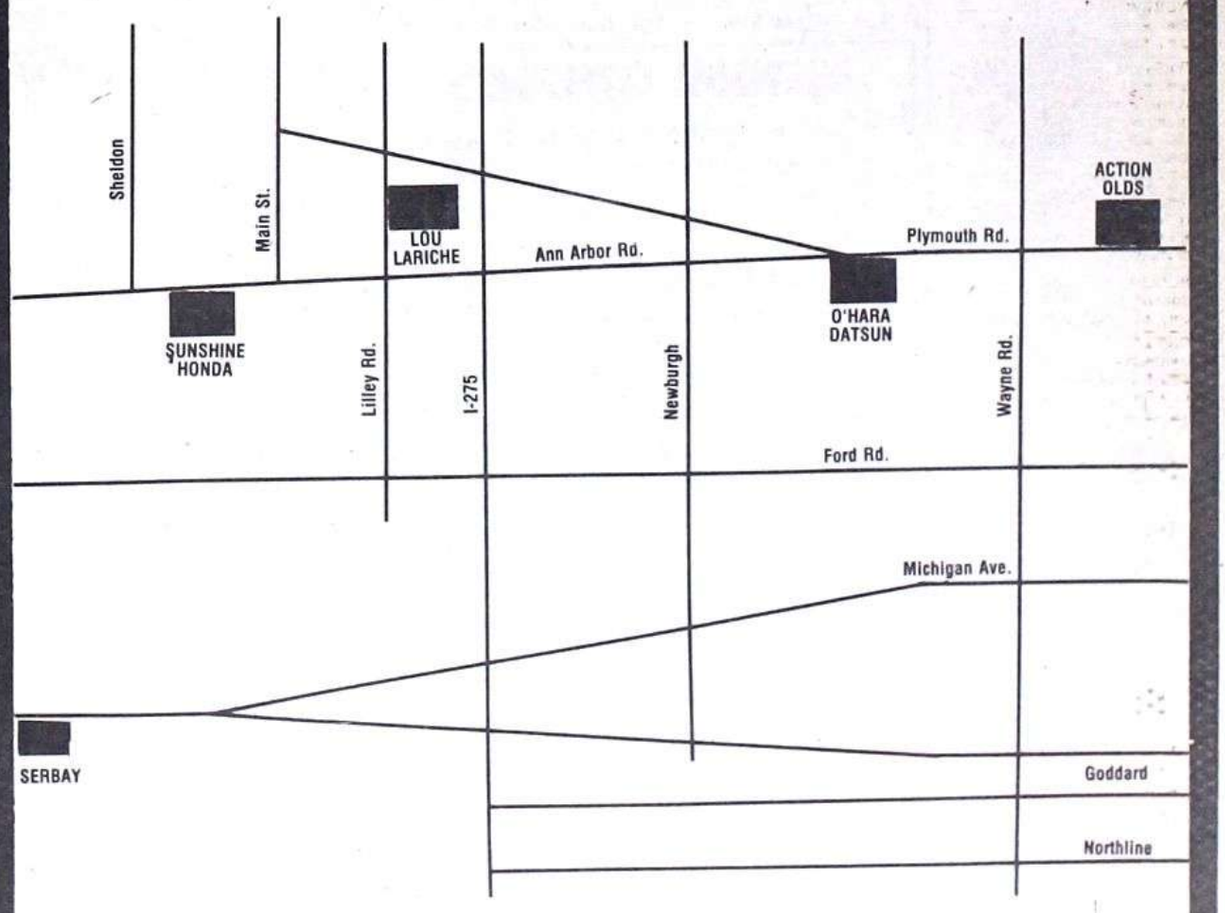

Western Grain-fed
BONELESS SWISS STEAK
LB. 1.87

Lean & Tender
CUBE STEAK
LB. 2.47

Western Grain-fed
BONELESS SIRLOIN TIP ROAST
LB. 1.97

Grade "A"
FRYER PINWHEEL
Thighs & Drumsticks
67¢ LB.

GROUND CHUCK
Made from Lean All Beef Hamburger
lb. 1.57

Grade "A"
FRYER LEGS
(Back Attached)
43¢ lb.

Peschke's
WIENERS
1-Lb. Pkg.
89¢

Western Grain-fed
SIRLOIN TIP STEAK
2.37 LB.

FROZEN
Birds Eye
Cool Whip
8-oz. 69¢

Natural Sun White or Pink
LEMONADE
12-oz. Can 38¢

BANQUET ASSORTED **Cream Pie**
8-inch Pie 69¢

STEAK-UMM
12-oz. Pkg. 2.44

PETER PAN **Peanut Butter**
18-oz. Jar 1.29

Friskies **CAT FOOD**
All Flavors
3 FOR 99¢

JIFFY MUFFIN MIX
- Blackberry
- Apple
- Date

3 for 1.00

Vlasic POLISH or KOSHER
DILLS
32-oz. Jar
97¢

6-oz. Box
JELL-O
Gelatin Dessert
2 FOR 1.09

LIBBY'S CUT OR FRENCH
GREEN BEANS
3 FOR 1.09

Van Camp's
PORK & BEANS
16-oz. can
3 FOR 1.00

Prince Regular or Thin
SPAGHETTI
3-Lb. Box 1.28

Kraft
MIRACLE WHIP
Quart Jar 1.29

Libby's
SWEET PEAS
17-oz. Can
3 FOR 1.09

Libby's CREAM or WHOLE KERNEL
CORN
17-oz. Can
3 FOR 1.09

Dole 20-oz. Can
Pineapple
77¢

Heinz
TOMATO KETCHUP
32-oz. Bottle
1.19

PRODUCE

Head
LETTUCE 2/$1

STRAWBERRIES 97¢ Quart

Washington Red Delicious
APPLES 2 lbs./88¢

Spanish
ONIONS 4 lbs./$1

Jumbo
YAMS 10¢ lb.

DAIRY

Pure Maid
ORANGE JUICE
64-oz. 99¢

Dairy Fresh All Vegetable
MARGARINE
1-lb. Pkg. Quarters 3 FOR 99¢

Kraft Deluxe sliced
12-oz. Pkg. 1.49

Pure Maid Vegetable
Shortening
42-oz. Can
99¢

Economy
PAPER PLATES
100 Count
88¢

Family Pak
DAFFY DOWN
DIAPERS
Large Economy Size
4.99

PURITAN
Pure Vegetable
OIL
32-oz. Bottle
1.69

Pringle's
POTATO CHIPS
9-oz. Twin Pak
1.09

FOODVILLE
SUPER MARKET
524 MAIN ST., BELLEVILLE

HOURS: Mon. thru Sat. 8 a.m. to 10 p.m. Sunday 9 a.m. to 6 p.m.

Prices effective thru May 24, 1983. We reserve the right to limit quantities. NO SALES TO DEALERS OR MINORS.

Scot Farms®
A Scot Farms Quality Store

Mad Anthony's

New name, new atmosphere produce positive results in Wayne

by DENNIS NIEMIEC
Feature Editor

The name, Mad Anthony's, is new. So is most of the interior, a result of a $200,000 renovation project. As for the atmosphere, well suffice to say that the situation has mellowed considerably since this Wayne restaurant was known as Prince and Pauper.

Today Mad Anthony's still caters to an adult crowd but the emphasis is on fine foods and beverages. Luncheon specials are priced at $3.95 and dinner offerings start at $4.95.

It only takes one step in the door at 4915 S. Wayne Road (south of Michigan Ave.) to note the change in what once served as a residential dwelling.The guady red, black and blue motif has been replaced with a much softer look, including wood paneling, new furnishings and a bar accentuated by a stained glass background.

Everything hanging on the walls as well as some of the unusual furnishings come from famous hotels across the country and are for sale. Items are available through the American Hotel Salvage Company, which purchases contents of well known hotels that are going out of business or being redecorated.

"We've changed the image here from what was a wild and lustful cocktail scene to a place where adults can get together for an economical dining experience," explained David Ferguson, co-owner of Mad Anthony's with partner Jim Godre. "Our prices are within reach of most everyone."

Daytime chef Albert Heyza varies the $3.95 daily luncheon special to include such entrees as Swiss steak, a Delmonico steak sandwich, stuffed cabbage, barbequed spare ribs and cod fillets. Sandwich selections range in price from $3.25 for the grilled bacon and cheese or ham and cheese to $4.25 for the hot corned beef or prince dip, beef served on a miniature loaf of bread with cottage cheese or french fries.

A growing clientele of businessmen are finding the luncheon entrees to be of top quality — chopped sirloin, lake perch, pepper steak, breaded shrimp and spaghetti to name a few. These luncheons include salad, spaghetti or potato and bread.

In the evening chef Orville Betts prepares a menu that highlights various steak and seafood entrees. Dinners come with a cup of soup, salad or cole slaw, potato or spaghetti, relish platter and bread basket.

"The old approach was to specialize in a couple of items," Ferguson said, "but there's no reason why a restaurant cannot offer a broad range of entrees. Everything here is done from scratch and we limit the amount of deep fried foods. Primarily we offer more broiled or grilled foods."

Among the dinner choices are: New York strip steak ($8.95), filet mignon ($9.95), broiled chopped sirloin ($6.95), baked chicken ($5.95), seafood platter ($9.95), king crab legs (market price), dover sole ($7.95) and shrimp scampi ($8.95). Salads and sandwiches also are served throughout the dinner hours (4 p.m. to 1pm.).

Mad Anthony's, named for Gen. Anthony Wayne of the Revolutionary War era, offers half-priced drinks during its "Attitude adjustment hours" (4 to 7 p.m.) and soon will introduce a two-for-one, "Double Bubble" special.

Managed by Krystyna Kwiatkowski, the restaurant is open from 11 a.m. to 11 p.m. weekdays; 4 p.m. to 11 p.m. Saturdays, and is closed on Sundays. Reservations at the 150-seat establishment are accepted by calling 728-1783.

Photo by Chief Photographer Lothar Konietzko

The management and staff of Mad Anthony's pose at the restaurant's new bar, a part of the recent $200,000 renovation project at the establishemnt. Formerly the Prince and Pauper, Mad Anthony's features luncheon and dinner specials six days a week. In addition to its diversified menu, the establishment offers for sale paintings and furnishings from famous hotels across the country. Mad Anthony's is located at 4915 S. Wayne Road in Wayne.

'Star-Spangled Girl' provides evening of entertainment

By DENNIS NIEMIEC
Feature Editor

Norman loves Sophie. The mere sight of his new neighbor through binoculars sends Norman into convulsions. He becomes a distracted writer who can't write anymore, a fact that unnerves his roommate and business partner Andy.

Of course, Sophie isn't the least bit enamored with Norman. It's Andy who has caught her eye.

Sound familiar? It should. Love triangles are as common on stage or on film as scenery. The keys to a successful production that centers on a love triangle must be found in the script and in the performances.

In the case of Neil Simon's "The Star-Spangled Girl," it's the performers who turn a mediocre script into an evening of laughs at the Komedy Players Dinner Theatre in Allen Park.

A small but appreciative opening night crowd was treated recently to the versatile talents of Ron Turek, Kathy Paraventi and Paul Scheier, who breathed life into Simon's tale of two struggling men putting out a protest magazine and the All-American girl next door.

Turek in particular kept the first act moving along with his energetic portrayal of Norman Cornell. Turek's frenzied movements, sweating brow and high pitched dialogue conveyed the emotional Norman to a tee.

Scheier's charterization of Andy Hobart provided a nice foil to Turek's Norman and his fits of ideological rage proved convincing. His manner of evading a bill collector will amuse anyone who has ever needed to "buy time."

Cast as the Olympic swimmer Sophie Rauschmeyer, Paraventi proves to be a believable patriot and even more believable as a young woman bothered by a neighbor who will go to any length to grab her attention. Her expressions of outrage provide some of the comedy's best moments.

Written in the mid-1960's to coincide with the Vietnam War protests, "The Star-Spangled Girl" falls far short as a vehicle for any political message. Simon seems content to deal with the implications of the protest magazine "Fallout" in superficial references.

What is left then is the dialogue of the three characters to carry the load. Fortunately Turek, Paraventi and Scheier have a wealth of stage experience and are able to best bring out the play's primary strength, its light-hearted romantic fun.

Director Bill Salisbury and Producer Janice Salisbury have made notable strides in their efforts to offer a professional dinner theater product. Their staging at the Allen Park Motor Lodge leaves the viewer as close to the performers as possible, making one feel that he actually was looking in the window of the San Francisco apartment where the action occurs.

A complete prime rib dinner, served to the table, was of top quality and included a relish tray, salad, potato and dessert. A cash bar also is available.

"The Star-Spangled Girl" will be featured Friday and Saturday evenings through June at the Allen Park Motor Lodge, located on Southfield between the I-75 and I-94 expressways. Tickets are priced at $14.95 for the dinner theater package and must be reserved by calling 386-1300 or 661-1383.

Paul Scheier (left), Kathy Paraventi and Ron Turek in a scene from "The Star-Spangled Girl," presented by the Komedy Players Dinner Theatre through June.

Country Fair begins at noon this Sunday

The Wayne County Extention and Education Center will host its 4-H Country Fair from noon to 7 p.m. Sunday at 5454 Venoy in Wayne. Admission is free.

A number of activities are planned following a parade which will open the schedule of events. Included activities are: demonstrations in cake decorating, macrame, leaded glass, woodcarving and corsage making, square dancing, free games, tropical fish, nuitrition and gardening exhibits, and animal shows.

The fair's animal petting farm will feature pigs, sheep, goats, rabbits, chickens and a baby calf.

Refreshments will be served throughout the day.

For a complete listing of all events, contact the Extention Center at 721-6576.

OPERATION: FOOD BASKET
YOU CAN HELP!
Kick in a can a week at any Automobile Club of Michigan office to feed the needy.

Summerfield's
Presents
TIM NIXON
of WHND RADIO
"HONEY" RADIO
Oldies Night!
Every Monday — 9 p.m.to1:00 a.m.
Rock with Elvis, Twist with Chubby, Harmonize with The Platters. Ride the waves with The Beach Boys — All the greats of the 50's & 60's!
Prizes Awarded for:
Hula Hoop, Twist Contests.
Bubble Gum Blowing
and more!
Happy Hours
Mon.-Sat. • 3 to 9 p.m.
2 For 1 Drinks
Free Hors d'Oeuvres
4-7:30 P.M.
PREMIERE HOUR
FRIDAY ONLY
LIVE BAND
6-7 P.M.
Located in the
RAMADA INN
Near Metro Airport
8270 Wickham Road, Romulus
Take Merriman Road - North of I-94
729-6300

A Great Meal. A Great Price. And That Goes Double.
T-Bone Dinners 2 for $6.99
or
Steak & Shrimp Dinners 2 for $6.99
Includes: All-you-can-eat salad bar • Baked potato • Warm roll with butter
OFFER EXPIRES 6/5/83. Cannot be used in combination with other discounts. Application taxes not included. Not redeemable for cash. Sales tax applicable to regular price where required by law. No carry-out on coupon. All participating Steak houses
GOOD FOR ANY PARTY SIZE.
T-Bone Dinners 2 for $6.99
or
Steak & Shrimp Dinners 2 for $6.99
Includes: All-you-can-eat salad bar • Baked potato • Warm roll with butter
OFFER EXPIRES 6/5/83. Cannot be used in combination with other discounts. Application taxes not included. Not redeemable for cash. Sales tax applicable to regular price where required by law. No carry-out on coupon. All participating Steak houses
GOOD FOR ANY PARTY SIZE.
LUNCH SPECIAL
Ribeye Value Meal $2.59
11 a.m. to 4 p.m. Mon. thru Sat.
Includes: All-you-can-eat salad bar • Baked potato • Warm roll with butter
OFFER EXPIRES 6/4/83. Cannot be used in combination with other discounts. Application taxes not included. Not redeemable for cash. Sales tax applicable to regular price where required by law. No carry-out on coupon. All participating Steak houses
GOOD FOR ANY PARTY SIZE.
PONDEROSA
The Biggest Little Steakhouse in the U.S.A.
Cherry Hill Rd.
East of Inkster
(In Cherry Hill Shopping Plaza)

what's that sound?
by steve o'leary

Foley deserves attention

ELLEN FOLEY
"Another Breath"
(Epic)

Ellen Foley's debut LP, "Nightout," was produced by rockers Ian Hunter and Mick Ronson, and although it is an extremely good album, it's more of a Ronson guitar show than it is an Ellen Foley show.

Likewise on her second LP, "Spirit of St. Louis," which was produced (and dominated) by boyfriend Mick Jones of the Clash. Instead of a real Foley record, it was a sort of "Sandinista, pt. 2."

But now the real proof of Foley's talent is laid bare for all to hear, because producer Vini Poncia has no personal interest here *other* than producing. The result is one of the best pop albums of the year; this is an album that Linda Rondstadt would *kill* to make, but never will.

ELLEN FOLEY

Highlights include a hot cover version of the old Martha and the Vandellas' tune "Come And Get These Memories," "Boys In The Attic," which was written by songwriting legend Ellie Greenwich, and also a couple of songs co-written by Foley, "Read My Lips," which is a nifty little item helped along by Desmond Child, and "Run For My Life," a surefire hit single co-written by Greenwich.

For those of you not familiar with Foley, perhaps you remember her as the female vocalist on Meatloaf's "Paradise By The Dashboard Light," or you may have seen her in the film "Tootsie," where she played a supporting role — she was the beautiful blonde assistant producer at the television studio, and she also has a small part in the new movie "King Of Comedy."

The point is, this woman has a lot of talent, and thus far in her career, it's never been more evident than it is on "Another Breath."

THE BELLE STARS
(Warner Bros.)

The Belle Stars are a seven-woman British band with their musical roots as American as the proverbial apple pie.

With hand-clapping, foot-tapping tunes like their good-time remakes of "Needle In a Haystack," "The Clapping Song," "Harlem Shuffle," and "Mockingbird," it's nearly impossible to dislike this record.

Make no mistake about it — this isn't an LP to change the world (as the Clash try valiantly to do) or to break down barriers. It's good, well-done simple rock and roll — akin to Bananarama, only 24½ times more interesting.

The biggest surprise with a group of this type, which obviously counts a lot on cover versions of other songs, is the songwriting, at which the Belle Stars seem more than adept; actually they're quite good. As a matter of fact, the hit U.K. single "Sign Of The Times," which the group penned, is climbing up the American charts now as well as receiving a good amount of airplay on MTV. It's a song with, as they say, a *groove*.

It seems likely the Belle Stars are going to be the new Manhattan Transfer — spending an equal amount of time on original material and on reconditioning great ones from the past. And while it probably won't always be the first album pulled from your record collection, it's bound to be played over and over at your next party, sort of like aural red shoes.

BELLE STARS

THE BLASTERS
"Non Fiction"
(Warner Bros.)

The Blasters, a critically-acclaimed (and take it from me, those guys are always right) rock-a-billy band with their roots in the L.A. new music (no one says "punk" anymore) scene, have just released their third and best album to date.

A notoriously hot touring band, the sweat seems to practically pour right off of "Non Fiction," with vocalist/guitarist Phil Alvin doing his best to convince listeners that American rock'n'roll is still alive and well.

As close in feel to Creedence Clearwater Revival as to the Stray Cats, the Blasters have in songwriter Dave Alvin (brother of Phil) their ticket to the top. His direct and diverse song stylings have already garnished him a number-one single in England, "Marie, Marie," which was recorded by Shakin' Stevens.

Alvin's best songs here include "Boomtown," a rocker about home-town unemployment which should be easily accessible to people in this area; "Long White Cadillac," which has a bleak enough aural landscape to have been on Springsteen's "Nebraska" album, and "It Must Be Love," which happily exclaims *"He's nervous and jumpin'/Like a chicken/One with it's head cut off/Look out, it must be love!"*

"Non Fiction" also holds the 1983 record for most songs on an LP dedicated, with dedications here going out to Hank Williams, Po' Joe Williams, and last, but probably not least, the San Gabriel River Bed. Every record collection should have at least one song dedicated to the San Gabriel River Bed in it, and here's your chance to get one.

A SUNDAY BRUNCH
at
Summerfield's

10:30 A.M. to 2:00 P.M.
Featuring:
*Carved Steamship Round of Beef
*Carved Sugar Cured Ham
*Fried Chicken Almondine
*Our Bountiful Salad Bar
*Eggs, Sausage, Bacon
*Assorted Vegetables
*Hot Rolls & Butter
*Scrumptious Desserts and Pastries
*Coffee, Tea or Milk
$7.95 Adults
Sr. Citizens $6.95
Children (12 & Under) $3.95
RAMADA INN
8270 Wickham Road Romulus,
(Metro Airport) 313/729-6300

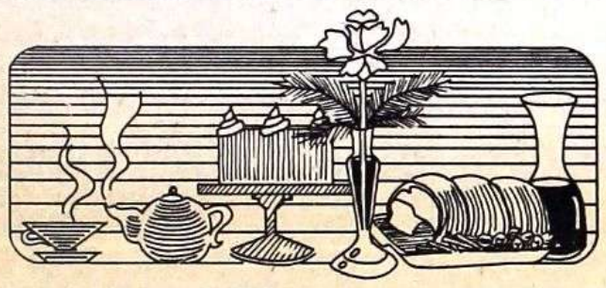

dining and entertainment

CHICKEN DINNER
$3.45
Big pieces of golden plump fried chicken with luscious honey flavor served with French fries, a fresh crisp salad and our own home baked rolls with creamery butter.
449 N. Wayne Rd. Between Cherry Hill & Ford — 721-3743
BLAZO'S RESTAURANT Pie Shoppe
BREAKFAST, LUNCHES DINNERS
OPEN 8 A.M. DAILY

All You Can Eat
Served Daily from 11 a.m.-11 p.m.
from $3.75
Includes Entree of the Day, Choice of Soup, Salad, or Cole Slaw, Roll & Butter. Some include Potato and/or Veg.
DISCOVER THE NUGGET
31823 Plymouth Road between Merriman & Farmington
Entree of The Day
M - Fried Baby Shrimp or Liver & Oions
T - Chicken Fingers or Frog Legs
W - Spaghetti or Veal Parmigiana
TH - Swiss Steak or Liver & Onions
F - Fish & Chips or Frog Legs
SA - Chicken Fingers or Fried Baby Shrimp
SU - Fried Chicken or Veal Parmigiana
Homemade Cream Pies
Open 24 Hours
Carryouts - 427-6820

RED ROOSTER PIZZERIA
455 SUMPTER RD., BELLEVILLE
699-1200
FREE DELIVERY

CHICAGO Road House
Birthday Gimmick
On Monday or Tuesday in the week of your birthday or on the day of your birthday, you can receive a complimentary dinner when a second dinner of equal or greater value is purchased.
CELEBRATE YOUR BIRTHDAY IN
• Loop Room • Windows on the Rouge
• Gold Coast Cafe • State Street Bar
21400 Michigan Ave., Dearborn 565-5710

MALARKEY'S PUB
34 oz. "Ice Cold Beer"
$2.00 until 6:30
½ lb. Ground Round $1.60
— Satellite Sports —
Full Stanley Cup Coverage.
7020 Wayne Rd. (½ block S. of Warren) Westland, Mich. Phone 721-2920

$2.00 OFF
ANY EXTRA LARGE PIZZA
WITH TWO OR MORE ITEMS
(Expires 6-7-83)

$1.25 OFF
ANY LARGE OR MEDIUM PIZZA
WITH TWO OR MORE ITEMS
(Expires 6-7-83)

VASKO'S FAMILY RESTAURANT
Always Open!
Belleville Rd. at I-94
BELLEVILLE
CARRY-OUT SERVICE
697-8098
LUNCH & DINNER SPECIALS $2.95
MON. • Liver & Onions Kilbasa & Sauerkraut
• TUES • Veal Cutlet Chicken Cutlet
• WED. • Spaghetti W/Meat Sauce Chicken Parmagian
• THURS • Hot Beef
• FRI • Fish & Chips, all you can eat! incl. Potatoes, soup or salad or Clam Chowder $3.50
BREAKFAST SPECIALS $1.95 Mon.-Fri. 10 p.m.-11 a.m.

Fun Village Family Arcade
35288 Michigan Ave., Wayne
NEW EVERYDAY SPECIAL
2 PLAYS FOR 25¢ 8 PLAYS FOR $1
(Most Machines)
30 of the Latest Machines
4 Foosball Tables
Come in & try our new FOOD SPECIALS
Coney Island 50¢ • Chicken in a Basket $1.95
Big slice of Pizza (plus choice of pop) $1.00
½ Lb. Ground Round with Fries $2.00
Available Everyday

QUO VADIS ENTERTAINMENT CENTER
7420 Wayne Rd. Westland
Restaurant Open:
Mon., Tues., Thu., Fri., Sat. 5:00 p.m.
Wed. - 11:00 a.m. Sun. - 2:00 p.m.
21 CLUB RESTAURANT
RESERVATIONS 261-4530
DINNER & MOVIE SPECIAL
(Any Dinner on the menu and any movie ticket)
Sunday— Thursday
$5.95 per person
SAVE AN ADDITIONAL 50¢ per person with coupon.
Good for entire party - Valid thru 6/2/83

New York Deli
Serves a Sandwich that's a Meal
QUALITY • PORTION • PRICE
Monday-Friday
6 a.m.-11 a.m. Buy One Omelette, get one FREE
11 a.m.-11 p.m. FREE Cup of Soup with any Sandwich
CORNER OF WAYNE & PLYMOUTH

NEW HAPPY HOUR EVERYDAY 4 to 6 p.m.
• All Drinks 25¢ OFF
• Pitchers $1.25 OFF
Tuesday & Saturday Night
LADIES' NIGHT DRINKS ½ OFF
LUNCH SPECIAL EVERY DAY!
• Try our Fabulous Greek Salads & Gyros
• All Beef Coney Islands 50¢
Tues & Wed. Special — LG. PIZZA ½ OFF
FRIDAY SPECIAL — FISH FRY
Open 7 a.m.-2 a.m. Mon.-Sat., 12 a.m.-2 a.m. Sun.
Village Bar
35234 Michigan Ave.
Wayne
729-2360

NOW OPEN! MEXICAN FOOD
AMERICA'S NO. 1 ETHNIC FOOD
ALL U CAN EAT $6.95 SPECIAL
FEATURING ½ Liter MARGARITA 11 A.M.-2 P.M. $4.95
2 MEALS for the Price of 1 With Coupon 5-9 Mon. thru Sat. W/Cocktails (No Carryouts)
Cinco Punta's
Huron River Drive & Goddard Across from the Bowling Alley at Five Points ROMULUS 941-9842

CANTONESE VILLAGE
Chinese American Restaurant
Fast Carry Out • Banquet Rooms
Mon.-Thurs. 11:30-11:00
Fri.-Sat. 11:30-2 a.m.
Sun. 12-10
House Specialty — Peking Chicken
Tender Chicken Breast Marinated, Broiled and Served Sizzling.....$7.50
SPECIAL LUNCHEON MENU $2.75 up
Includes soup or juice, tea, or coffee, hot roll. Some with eggroll & fried rice. (Special Lunch not available on carry out.) Mon.-Sat. 11:30 a.m.-3:30 p.m.
7107 N. WAYNE RD. AND WARREN
SOUTH OF WESTLAND CENTER
WESTLAND • 729-1470

the Red Apple Restaurant
32711 Michigan
Wayne 722-4100
OPEN 24 HOURS
10% Senior Citizens Discount
WEEKLY DINNER SPECIALS
2 p.m.-10 p.m.
Only $2.99 per plate
• Fish & Chips
• Smelt Dinner
• 2 Pc. Chicken Dinner
• Spaghetti
• Mostaccioli
• Ravioli
All Dinners Include Cup of Soup, Potato and Cole Slaw
— Sunday —
Chicken & Dumplings.... $3.25

BUY ONE PIZZA GET ONE FREE
ANY SIZE
S-M-L-XL
Round Only
(Pick Up Only)
Compare Taste Size & Price
We Take All Pizza Coupons
EXPIRES 5/27/83

BUY ONE SUB AND SOFT DRINK AND GET ONE SUB AND SOFT DRINK FREE
Get a 16-inch sub & soft drink when you buy the same equal VALUE or GREATER VALUE.
30 Different Subs To Choose From
(Pick-up Only)
EXPIRES 5/27/83

BOB'S HIDEAWAY
Steak · Seafood · Spirits
newburgh rd · westland
WESTLANDS FINEST SUPPER CLUB
"NITE LIFE"
appearing Tues. thru Sat.
Prime Rib Dinner Special Mon. - Thurs. $8.95
Daily Luncheon and Dinner Specials
North of Cherry Hill 722-7788

Advertise Your Specialty
Call 729-4000
Associated Newspapers

CHINA STAR PALACE
Luncheon Combination Plates
11 a.m. - 3 p.m. $2.75 & UP
LUNCHEONS • DINNERS • COCKTAILS
CARRY OUTS • BANQUET FACILITIES
270 S. Wayne Rd. at Cherryhill Rd
Westland, 326-1310

• Now Serving Over 50 Varieties of Omelets •
Try Our Sunday Family-Style Dinner Specials
MAGGIE J'S STAGECOACH RESTAURANT
37200 MICHIGAN AVENUE · WAYNE
(Just East of Newburgh) 729-0090

NAUTILUS
SUPER SUB & PIZZA SHOP
35045 Cherry Hill
Just East of Wayne Rd.
Behind K-mart
729-3660
OPEN FOR LUNCH
FROM 11:00 to 4:00
FRESH SALAD - PIZZA BY THE SLICE- LUNCH SPECIALS

Romulus Community Schools

Prekindergarten screening on schedule

Prekindergarten screening for all Romulus children was recently conducted at Cory Elementary School.

Children attending were given a number of "tasks" to assess their developmental levels before starting kindergarten in September.

Mrs. Newman, Principal at Cory, who has supervised this screening for years believes screening is important.

"Children who have special needs receive help right away so that school will be a successful experience," she said.

"There are other advantages to this screening program. Some children may need to be referred to an agency for medical care. Others will receive further testings at school starting in September such as speech evaluation, further readiness testing, Mrs. Newman added.

Lorraine Daly and Carol Harriff donated many hours over a period of two weeks before screening began, arranging appointments for parents.

Between 50 and 60 children were screened the first day, Thursday, May 12. To accomplish this task Mrs. Newman needed many workers.

Parents who supervised tasks were: Midge Hamel, Linda DesJardin, Toby Fowler, Jill Avery, Janice Banko, Patricia Ditch, Patricia Jones, Lorraine Daly and Carol Harriff.

Paraprofessionals assisting included: Toni Dorenzo, Phyllis Kreft, Sally Cardwell, Joanne Whitefoot.

Learning Center Specialists supervising were: Marge VanHorn and Wendy Blohm.

Special Education staff were also participating: Frank Curry, Director, Shirley Soltesz, Rebecca Oz, Marcia MacMahan, Christine Consales, Mindy Cherney, Louis Fireman, Sam Olive, Ruth Fairchild and Lind Denham.

You can do it

Five-year-old Nora Hansen puts on a show as she demonstrates her hopping skills for Christine Consales during Romulus Community Schools' recent prekindergarten screening program. Some 50 to 60 children took part in the first day of the tests.

Romulus High students, attention

Peer counseling recruits needed

The Romulus High School Peer Counseling Program is in the process of recruiting students interested in becoming a Peer Counselors.

If you are 15 to 18 and presently attending Romulus High, this program may be for you.

Peer Counseling is a program that trains students in areas of developing counseling techniques in order to be able to help fellow students who may be experiencing problems.

If the program sounds of interest to you, please pick up an application from the Peer Counseling office located at Romulus High in Room 213A during our office hours on Tuesday and Thursday, 11 a.m. to 12:30 p.m.

If you have questions regarding the program please contact the advisor to the Peer Counseling Program: Mary Lewis-Wright, Family and Neighborhood Services, 37064 Goddard, Romulus, telephone 941-9590.

Put Our List On Your List

Our list is the free Consumer Information Catalog. It lists more than 200 helpful government booklets. For your free copy, write:

CONSUMER INFORMATION CENTER DEPT. PA, PUEBLO, COLORADO 81009

U.S. General Services Administration

CITY OF ROMULUS NOTICE

Notice is hereby given of a Public Hearing to be held on May 24, 1983 at 7:00 p.m. in the Romulus City Council Chamber, 11111 Wayne Road, Romulus, Michigan for the purpose of hearing objections to or reasons for the approval of the 1983-1984 Budget. THIS IS AN OPEN MEETING.

CITY OF ROMULUS
1983-1984 BUDGET ABSTRACT

	REVENUES	EXPENDITURES	CONTINGENCIES	APPROPRIATED SURPLUS (DEFICIT)
GENERAL OPERATING FUND	$ 5,970,161	$ 6,646,299	$100,000	$776,068
MAJOR STREET FUND	987,467	987,467		
LOCAL STREET FUND	601,968	601,968		
FEDERAL REVENUE SHARING	285,640	285,640		
BLOCK GRANT	138,748	138,748		
FINANCING LEASES	13,158	13,158		
BUILDING AUTHORITY DEBT	151,350	151,350		
ACT 175 BOND DEBT	155,740	155,740		
SEWER DEBT SERVICE	0	479,957		313,389
WATER DEBT SERVICE	0	98,472		907,857
RECREATION IMPROVEMENTS	15,000	15,000		
WATER/SEWER FUND	3,071,400	3,141,575		(4,047,959)
MOTOR VEHICLE	669,425	455,117		(535,718)
SPECIAL ASSESSMENT DRAINS	98,799	0		
STREET LIGHTING	242,300	241,300		
TOTALS	$12,401,156	$13,411,721	$100,000	($2,586,363)

PUBLISH: April 27, 1983
May 4, 1983
May 11, 1983
May 18, 1983

Put Yourself in the Marketplace, in the **Classifieds**

CITY OF ROMULUS NOTICE OF LETTING

BID 83-10

Sealed proposals will be received in the office of the City Clerk, 11111 Wayne Road, Romulus, Michigan, until 2:00 p.m., June 6, 1983. Bid proposals will be publicy opened and read at that time on the following:

RECREATIONAL PARK EQUIPMENT

1) Proposals shall be submitted on forms furnished by the City, which may be obtained at the office of the Clerk, 11111 Wayne Road, Romulus, Michigan, and shall be enclosed in an envelope endorsed: RECREATIONAL PARK EQUIPMENT
2) The right is reserved to reject any and all proposals and to waive technicalities. Proposal guarantee in the amount of five percent (5%) of the bid will be required.

Raymond Cantrell, Clerk
City of Romulus

Publish: May 18, 1983
May 25, 1983

CITY OF ROMULUS NOTICE OF LETTING

BID #83-11

Sealed proposals will be recieved in the office of the City Clerk, 11111 Wayne Road, Romulus, Michigan, until 2:00 p.m., June 6, 1983. Bid proposals will be publicly opened and read at that time on the following:

BASKETBALL COURT

1) Proposals shall be submitted on forms furnished by the City, which may be obtained at the office of the Clerk, 11111 Wayne Road, Romulus, Michigan, and shall be enclosed in an envelope endoresed: BASKETBALL COURT
2) The right is reserved to reject any and all proposals and to waive technicalities. Proposal guarantee in the amount of five percent (5%) of the bid will be required.

Raymond Cantrell, Clerk
City of Romulus

Publish: May 18, 1983
May 25, 1983

CITY OF ROMULUS NOTICE OF PUBLIC HEARING

THERE SHALL BE A PUBLIC HEARING ON TUESDAY, MAY 24, 1983 AT 6:30 P.M. AT THE ROMULUS CITY HALL, 11111 WAYNE ROAD, ROMULUS, MICHIGAN.

PURPOSE; TO HEAR ANY OBJECTIONS TO THE VACATION AND DISCONTINUANCE OF:

THE 120' OF ALLEY ABUTTING LOTS 299, 300, 287 AND 288 OF SUPERVISORS ROMULUS PLAT NO. 11. N.W. ¼ SEC. 20, CITY OF ROMULUS, T. 3S. R. 9E, AS RECORDED IN LIBER 69 PAGE 49 OF PLATS.

Raymond Cantrell, Clerk
City of Romulus

PUBLISH: MAY 11, 1983
MAY 18, 1983

CITY OF ROMULUS

MINUTES OF THE REGULAR MEETING OF THE ROMULUS CITY COUNCIL HELD MAY 3, 1983

The meeting was called to order at 8:00 p.m. by Mary Ann Banks, Mayor Pro Tem

Attendance at Roll Call:
Present: Banks, Block, Baumann, Bergeron, Lambert, Lewkowicz, Raspberry.
Absent: None
Excused: None

Administrative Officials in Attendance:
William M. Oakley, Mayor
Joyce R. Morgan, Deputy Clerk
Beverly McAnally, Treasurer

1. Motion by Block, supported by Baumann, to accept the agenda as presented.
Roll call vote showing: Ayes - Banks, Block, Baumann, Bergeron, Lambert, Lewkowicz, Raspberry. Nays - None. Motion carried.

83-157

2. Motion by Baumann, supported by Block, to approve the minutes of April 26, 1983 with the rescinding of Resolution 83-154 to be included in the motion.

Resolution 83-154

Motion by Raspberry, supported by Lewkowicz, to send a communication to Governor Blanchard, Speaker of the House Gary Owens, State Representative Mahalak and Senator Faust, requesting that they do everything in their power to immediately start sending people their state income tax refunds, and to send the communication to other surrounding communities.
Roll call vote showing: Ayes - Banks, Block, Bergeron, Baumann, Lewkowicz, Lambert, Raspberry. Nays - None. Motion carried.

Roll Call vote showing: Ayes - Banks, Block, Baumann, Bergeron, Lambert, Lewkowicz, Raspberry. Nays - None. Motion carried.

83-158

4. Motion by Bergeron, supported by Lambert, to hold a Budget Workshop Session on May 10th, 1983 at 7:00 p.m. in the Romulus City Hall Council Chambers.
Roll call vote showing: Ayes - Banks, Block, Baumann, Bergeron, Lambert, Lewkowicz, Raspberry. Nays - None. Motion carried.

Motion by Baumann, supported by Block, to accept the Chairman's Report.
Roll call vote showing: Ayes - Banks, Block, Baumann, Bergeron, Lambert, Lewkowicz, Raspberry. Nays - None. Motion carried.

83-159

5A. Motion by Block, supported by Baumann, to hold a Public Hearing on May 24th, 1983 at 6:30 p.m. for the purpose of vacating the following alley: The 120 feet of alley abutting Lots 299, 300, and 287 and 288 of Supervisors Romulus Plat No. 11. Roll call vote showing: Ayes - Banks, Block, Baumann, Bergeron, Lambert, Lewkowicz, Raspberry. Nays - None. Motion carried.

83-160

5B. Motion by Bergeron, supported by Baumann, to concur with the Assessors recommendation and adopt the street light factors for 1983.
Roll call vote showing: Ayes - Banks, Block, Baumann, Bergeron, Lambert, Lewkowicz, Raspberry. Nays - None. Motion carried.

83-161

5C. Motion by Lewkowicz, supported by Block, to award a one year contract to the low bidder, Doyle - Litt & Company as recommended by the Finance Director and Mayor.
Roll call vote showing: Ayes - Banks, Block, Bergeron, Lewkowicz, Lambert. Nays - Baumann, Raspberry. Motion carried.

83-162

5D. Motion by Bergeron, supported by Baumann, to adopt the following resolution concerning the Huron Valley Wastewater Project;

WHEREAS: The County of Wayne, Michigan, and the County of Oakland Michigan, together with local units of government located therein, and the Village of South Rockwood, of Monroe County, Michigan, have joined together to plan and design certain sewerage facilities commonly known as the Huron Valley Waste-water Control System; and

WHEREAS: It is vitally necessary for the health, safety and welfare of the residents of the area to be served by the proposed Huron Valley Wastewater Control System now being constructed; and

WHEREAS: In order that the construction of the facilities be accomplished, Wayne County will need to obtain necessary Federal and State grant monies; and

WHEREAS: As a precondition of obtaining said grant funding, it is necessary that the local communities involved commit themselves to the financing of the local share of the construction and operation of the facilities:

NOW, THEREFORE, BE IT RESOLVED: 1. That the cost estimates of the project and the allocation of such costs to the local units by percentages as proposed by Wayne County as are set forth in Exhibits A, B and C attached, are found acceptable to the City of Romulus. 2. That the City of Romulus intends and agrees to any rights of referendum as provided by law, at the appropriate time, to execute in final form, a Huron Valley Wastewater Control System Financing, Construction and Operation Contract is essentially the form as the Contract that is attached herewith. Provided, further, that all the communities as are set forth in Exhibit D attached, shall be included as a member communities in the project, whose sewage flows shall be transported and treated by the proposed facilities in accordance with the provision therein.

3. That a copy of said proposed Contract be attached and made a part of the Minutes of this meeting.

Roll call vote showing: Ayes - Banks, Block, Baumann, Bergeron, Lambert. Nays - Raspberry, Lewkowicz. Motion carried.

83-163

5E. Motion by Baumann, supported by Bergeron, to approve the Wesleyan Church Agreement whereby the City grants permission to the church to utilize a portion of Kennedy Park. Roll call vote showing: Ayes - Banks, Block, Baumann, Bergeron, Lambert, Lewkowicz, Raspberry. Nays - None. Motion carried.

83-164

5F. Motion by Bergeron, supported by Block, to approve the employment transfer for DHL Airways, Inc. from Romulus to Lincoln Park.
Roll call vote showing: Ayes - Banks, Block, Baumann, Bergeron, Lambert, Lewkowicz, Raspberry. Nays - None. Motion carried.

83-165

5G. Motion by Baumann, supported by Block, to award bid #83-7 to Edward Levy for the slag and to Metro Transport for the gravel.

Edward C. Levy Company	$15,280.00	Both to be taken from Accts.
Metro Transport		202-463740 and 203-463740

Roll call vote showing: Ayes - Banks, Block, Baumann, Bergeron, Lambert, Lewkowicz, Raspberry. Nays - None. Motion carried.

Motion by Baumann, supported by Bergeron, to accept the Mayor's Report.
Roll call vote showing: Ayes - Banks, Block, Baumann, Bergeron, Lambert, Lewkowicz, Raspberry. Nays - None. Motion carried.

83-166

Motion by Raspberry, supported by Lewkowicz, to have the Mayor bring back a recommendation of what can be done and will be done on Avalon Street on a temporary and long range basis and that the recommendation be brought back in one week.
Roll call vote showing: Ayes - Banks, Baumann, Bergeron, Lambert, Lewkowicz, Raspberry. Nays - Block. Motion carried.

83-167

6A. Motion by Block, supported by Bergeron, to authorize a no-fee permit to the American Youth Soccer Organization.
Roll call vote showing: Ayes - Banks, Block, Baumann, Bergeron, Lambert, Lewkowicz, Raspberry. Nays - None. Motion carried.

83-168

6B. Motion by Block, supported by Baumann, to take off the table city owned property proposed for bids.

Roll call vote showing: Ayes - Banks, Block, Baumann, Bergeron, Lambert, Lewkowicz, Raspberry. Nays - None. Motion carried.

83-169

Motion by Block, supported by Bergeron, to authorize the advertising of the city owned parcels that were on the recommendation sheet as listed below:

Subdivision	Lot Numbers
Supervisor's Romulus Plat #6	Lots 83,84
Middle Belt Park Sub.	Lot 110
Middle Belt Park Sub.	Lot 147
Middle Belt Park Sub.	Lot 159
Buckingham Manor Sub.	Lots 171, 172, 173
Junction Sub. B1. 21	Lot 5
Romulus Urban Renewal Plat #1	Lot 17
Romulus Urban Renewal Plat #1	Lot 71, 72
Romulus Urban Renewal Plat #1	Lot 150
Romulus Urban Renewal Plat #1	Lot 283
Romulus Urban Renewal Plat #1	Lot 284
Romulus Urban Renewal Plat #1	Lot 285
Romulus Urban Renewal Plat #1	Lot 304
Applewoode Sub. No. 1	Lot 99
Applewoode Sub. No. 1	Lot 98
Applewoode Sub. No. 1	Lot 95
Acreage 12.76	E1a2, E1a3
Acreage 21.44	E1a1b

Roll call vote showing: Ayes - Banks, Block, Baumann, Bergeron, Lambert, Lewkowicz, Raspberry. Nays - None. Motion carried.

83-170

Motion by Lewkowicz, supported by Raspberry, that the approximate $140,000.00 settlement of the Treasurer Lewkowicz vs. Youngblood Wayne County Drain Commissioner be placed in a special escrow fund to be used to pay the 1983 final payment of the 1983 Blakely Drain Assessment in the amount of approximately $100,000.00 and the remainder of the funds be used to clean county drains.
Roll call vote showing: Ayes - Banks, Block, Baumann, Bergeron, Lambert, Lewkowicz, Raspberry. Nays - None. Motion carried.

11. Motion by Baumann, supported by Bergeron, to adjourn the meeting.
Roll call vote showing: Ayes - Banks, Block, Baumann, Bergeron, Lambert, Lewkowicz, Raspberry. Nays - None. Motion carried.

Respectfully submitted,
Joyce R. Morgan, Deputy Clerk
City of Romulus

I, Joyce R. Morgan, Deputy Clerk for the City of Romulus, do hereby certify the foregoing to be a true copy of the minutes of the Regular Meeting of the Romulus City Council held May 3, 1983.

Joyce R. Morgan, Deputy Clerk
City of Romulus

PUBLISH: 5-18-83

What's for lunch?

VAN BUREN ELEMENTARY SCHOOLS

Thursday, May 19
Pizza, grape juice, cole slaw, mixed vegetable or cook's choice of vegetable, cherry tart, pineapple, milk or fruit flavored cold drink.

Friday, May 20
Fried chicken nuggets with honey and bar-b-que sauce and cinnamon apple slices, corn, mashed potatoes with gravy, white/wheat bread and butter, pears, milk or fruit flavored cold drink.

Monday, May 23
Sloppy Joe on a bun, baked beans, catsup and mustard, pineapple, apple stix, milk or fruit flavored cold drink.

Tuesday, May 24
"Mexican Day" — Nacho's with nacho cheese sauce and taco with lettuce/shredded cheese and tomatoes, tator rounds, corn with diced red peppers, peaches, punch, milk or fruit flavored cold drink.

Wednesday, May 25
Hot turkey sandwich with mashed potatoes and gravy, cook's choice of vegetable, apricots, pears, milk or fruit flavored cold drink.

VAN BUREN JUNIOR, SENIOR HIGH

Thursday, May 19
Sloppy Joe or hot beef sandwich with gravy, coleslaw, French fries, chopped broccoli, mashed potatoes with gravy, chocolate pudding, milk or cold drink.

Friday, May 20
Oven-fried chicken or caesar submarine, corn, French fries, mixed fruit, mashed potatoes with gravy, milk or cold drink.

Monday, May 23
Chili dog or chicken fry on a bun with lettuce, tomato and salad dressing, juice, pineapple, french fries, tossed salad, milk or cold drink.

Tuesday, May 24
Taco or coney island footlong, french fries, tossed salad, peaches, fruited gelatin, cake, milk or cold drink.

Wednesday, May 25
Baked beans and roasted sausage, hot ham with cheese on a bun, french fries, pears, mandarin oranges, cole slaw, bread and butter, milk or cold drink.

ROMULUS SECONDARY MENU

Thursday, May 19
Cheese and sausage pizza, fish sandwich, hamburgers, creamy cole slaw, mixed fruit cup and milk.

Friday, May 20
Barb-que chicken, hamburgers, chef's choice, corn on the cob, apple crisp with milk, roll and butter.

Monday, May 23
Chicken nuggets with sauce, hamburgers, fish sandwich, potato rounds, chilled fruit or juice, milk.

Tuesday, May 24
Chef's choice: What's cooking today?"

Wednesday, May 25
Submarine sandwich, hamburgers, chicken fillet, creamy coleslaw, golden bananas and milk.

Honor Roll

37 junior high students are 'all A's'

Romulus Junior High has 37 students who earned straight A grades during the recently completed marking, according to school officials.

Eighth graders whose names appear on the coveted straight A Honor Roll include: Alicia Boler, Alex Bossidis, Robin Brooks, Tammy Darda, Denise Domas, Angela Gaffka, Rachelle Gibbs, Mike Hawkins, Michael Ladach, Tracie McGraw, Greg Milatz, Kelly Noel, Jill Southard, Chris Strohschein, Michelle Williams and Laraine Zurawski.

Seventh graders with perfect report cards are: Steve Bagwell, Brian Banyai, Chrissy Barker, Jennifer Beck, Jennifer Blaszak, Paul Finch, Herman French, Sharlene Gaffka, Renee Hardt, Fred Hockett, Jovita Imielowski, Julie Jones, Melissa Martin, Mary Orgovan, John Otrompke, Becky Kalfayan, Mathew Ozog, Paul Pyenta, Laurie Shellenbarger, Kelly Slaughter, Christy Stellini, and Derrick Twitchell.

Here is the rest of the Honor Roll:

SEVENTH GRADE

Tracy Allen, Sherry Almagro, Susan Anderson, Marcellus Anderson, Maria Atherton, Scott Bales, Leah Barnts, Amy Bazzana, Terri Blevins, Susan Bohanon, Alex Bossory, Brad Boyd, Pam Breeding, Pam Brown, Scott Butterfield, Andre Cadaret, Denise Corder, Rory Creith, Akim Curry, Tonia Darga and Melissa Davis.

Jeanette DeBellefeuille, Ilene Dubois, Todd Ducheny, Charles Dyer, Catherine Easterling, Debbie Enlow, Denise Feliciano, Dan Gaddis, Denna Galarowic, Rusty Gehringer, Bill Goachee, Alex Good, Michelle Good, Ann Gooding, Anita Goree, Cinty Grishaber, Lara Gutierrez, Lisa Haines, Faith Hammers, Sherri Hampton and Lenny Hawkins.

Roger Hay, Barbara Haynes, Mike Helton, Elizabeth Henry, Steve Henson, Tracey Hetzel, Jamie Hicks, Msichana Higgins, Melissa Hoag, Steve Hoinka, Raymont Holt, Judy Hunt, Candace Jackson, Pam Jeffries, Martin E. Jones, Rhonda Karshnock, Anna Kassa, Scott Kilgore, Lisa Kosikowski, Michele Langdeau, Tina LaPorte, Michelle Leonard, Renee Longo, Kim Lyles, Lisa McClure, Sherri McFall, Veronica Marchetti, Crystal Markowski, Kurt Martin, Stephanie Martino and Tavia Matthews.

Willie Maull, Diane Peterson, Tammy Michniewicz, Grant Mitchell, Matt Molenda, Christine Murray, Susan Nash, Tina Newbert, Tracy Niedermeyer, Jodie Olshewski, Gina Pezzullo, Teracita Pitchford, Sandra Plonka, Corina Remelius, Shareese Robinson, Diane Rocha, Tanya Rock, Sussie Roddy, Derek Schemansky, Tracy Schmidt and Jason Segar.

Laura Shallow, Candi Silvey, Cindi Silvey, Jill Slater, Angela Spierling, Eric Strohschein, Kathy Swisher, Kimberly Thompson, Lori Trupino, Salina VanAmeyede, James Wadsworth, Dawn Warner, Stephen Weatherholt, Kim Wehrmeister, Yolenda West, Paul White, Ellen Wilkerson, Anthony Williams, Randy Wyne, Scott Zajac and John Wadsworth.

EIGHTH GRADE

Debra Adkins, Kevin Allen, Steve Anderson, David Arrington, Debbie Barr, Linda Beems, Cort Berdish, Jon Bergman, Laura Bergman, Anna Boatwright, Christine Brandon, Stacy Burke, Rodney Butterfield, Sharon Cook, Becky Crain, Ed Creighton, Dan Dague, Ron Daniel, Cheri Delezene, Rick Doane, Cindy Drake, Mark Dubyak, Lanette DuCheny, Robert Dunn, Tim Easterling, Kevin Fairris, Sean Farnan, Michelle Fee, Mary Fletcher, Dawn Frank, Dawn Gabourel, Margaret Gilbert, Julie Glotfelty, John Gondek, Dawn Good, Tawnia Green, Tom Greenan and Tina Grove.

Lisa Gutowski, Larry Hein, Nancy Herdon, Victor Hicks, James Hillstead, Brad Holdon, Marva Hopewell, Nicole Huby, Janet Jakeway, Marvin Johnson, Shelly Kappen, Kim Kasuba, Dave Keller, Carole King, Tracey Kushner, James Kusibab, Grover Lane, Robert Langley, Cheryl Liverance, Kristi Lyles, Mikal McCain, Gabrielle McCroan, Bonnie McCullough, Steve Malgay, Cathy Mann, Paul Martino, Christine Metevia, Eric Mocabee, John Morris, Ron Murawski, Remon Nelson, Brian Newcomb, Paul Niedermeyer, Scott Osak, Lavonne Pankey,, Stacey Parker and Cheryl Plesiewicz.

Tammy Potter, Lessa Pritula, Dean Raley, Mark Ray, Debbie Richards, Anthony Russell, Joe Schuster, Dawn Sergott, Luther Shannon, Shawn Shaw, Mary Silvey, Sean Smitt, Mark Stanton, Jason Stump, Kimberly Thompson, Michelle Ward, Sherri Wesley, Shannon Wiley, Dale Wilhoite, Jayson William, Paula Wilson, Tracy Wright, Stephanie Zuke, Angela Fronczak and Ron Morris.

Some tips to help you save time, money

Food preservation methods, particularly home canning methods, have changed considerably since Grandma's day.

Today's home canning recommendations are the result of extensive research and are known to provide safe and high quality products, says Eleanor Rhinesmith, Wayne County Cooperative Extension home economist. To learn all the latest procedures in canning, pickling, freezing, drying and jam and jelly making you may enroll in the classes being offered at the Wayne County Extension Center. Classes will begin June 14.

The cost is $25 for 18 hours of instruction. Certificates are awarded for satisfactory completion of the course. Graduates are expected to volunteer 10 hours of service to the canning program.

For more information call 721-6565. Register early as class size is limited.

NOTICE
CITY OF ROMULUS

YOU ARE HEREBY NOTIFIED THAT THE ROMULUS CITY MUNICIPAL OFFICES WILL BE CLOSED ON MONDAY, MAY 30, 1983 IN OBSERVANCE OF MEMORIAL DAY.

RAYMOND CANTRELL, CLERK
CITY OF ROMULUS

PUBLISH: May 18, 1983
May 25, 1983

HURON TOWNSHIP PUBLIC NOTICE

The Township Board of Huron Township at their regular meeting held on May 11, 1983 approved the following projects for development with the additional funds received from the Emergency Jobs Bill through the Community Block Grant Program.

Replacement of water lines in New Boston	$70,000
Total insulation of two fire halls to save energy	14,653
	$84,653

Mary Lou Carey, Clerk
Township of Huron

Publish: 5-18-83

NOTICE
CITY OF ROMULUS

THIS IS TO INFORM ALL INTERESTED RESIDENTS OF THE CITY OF ROMULUS THAT THE CITY'S ADMINISTRATION IS PROPOSING TO CONDUCT AN EXTENSIVE DITCH CLEANING PROJECT UTILIZING FUNDS CREATED BY THE FEDERAL GOVERNMENT EMERGENCY JOBS LEGISLATION.

THE PROGRM WILL EMPLOY A NUMBER OF QUALIFIED INDIVIDUALS FOR A SHORT TERM AND WILL BE CONDUCTED IN VARIOUS LOCATIONS THROUGHOUT THE COMMUNITY.

ANYONE INTERESTED IN COMMENTING UPON THE PROGRAM, CAN DO SO BY CALLING 941-0666, ext-241, OR WRITING TO THE ROMULUS CITY HALL, OFFICE OF THE MAYOR, 11111 WAYNE ROAD, ROMULUS, MICHIGAN 48174.

PUBLISH: MAY 18, 1983

PUBLIC HEARING

A Public Hearing will be held on Wednesday, June 15, 1983, at 7:30 p.m. at the Huron Township Board of Trustees Meeting Room. The purpose of the Hearing will be to present the findings and recommendations of the Interim Facilities Plan for the Flat Rock - Huron Township area.

Copies of the Report will be available in the Flat Rock Branch of the Wayne County Library System; Huron Township Offices; and City of Flat Rock Offices. The Report will be available after June 1, 1983.

Written comments will be received until July 1, 1983. All comments should be addressed to Wayne County Public Works, 900 West Lafayette, Detroit, Michigan 48226.

This hearing is being held to fulfill the requirements of an Environmental Protection Agency grant issued to the Wayne County Public Works Department.

Publish: 5-18-83

CITY OF ROMULUS PUBLIC NOTICE

The City of Romulus will conduct a proposed use hearing for Revenue Sharing expenditures at 7:30 p.m. on May 24, 1983 in the Romulus City Council Chambers at 11111 Wayne Road, Romulus, Michigan. The amount of general revenue sharing funds to be discussed for this fiscal year is.

	Other Funds	Revenue Sharing Funds
Senior Citizens	-0-	$10,000.
Police	$1,540,020.	$275,640.

All interested citizens will have the opportunity to give written and oral comment on possible uses of the funds. Senior citizens are encouraged to attend and comment. Handicapped persons needing assistance or aids should contact the government office before the meeting.

Publish: May 11, 1983
May 18, 1983

TOWNSHIP OF HURON BID NOTICE

Huron Township will be accepting bids until 8:00 P.M., June 8, 1983, for two (2) Police vehicles as follows:

1) 1979 Chevrolet Impala 4 door
vehicle No. 1L69L9J284069
2) 1980 Chevrolet Malibu 4 door
Vehicle No. 2G1AT69LXB1477255

Vehicles may be inspected at Sheats Garage, 34125 Huron River Drive, New Boston, between the hours of 8:00 a.m. to 5:00 p.m.

Bids will be opened at the June 8, 1983 regular board meeting. The Township has the right to accept or reject all bids.

Mary Lou Carey, CMC
Township of Huron

Publish:
May 18th & June 1st, 1983.

PUBLIC HEARING MINUTES
May 11, 1983

The Public Hearing was opened at 7:02 p.m., by the Supervisor A.J. Haener to hear comments from the audience on the proposed use of the additional funds received from the Emergency Jobs Bill in the amount of $60,994.00 through the Community Development Block Grant Program. This amount was increased to $84,653 after publication was made in the legal paper.

Roll Call: Ashby, Carey, Gamber, Geierman, Puskar, Haener.
All present.
Bates — excused for cause.

Mr. Bill Nagy, Chairman of the Recreation Committee made the following proposal on behalf of the committee as to the partial use of some of the funds from the Community Development Block Grant Program.

1) Tot Lot in Willow Area	$10,000
2) Sidewalk construction in New Boston	$ 8,000
3) Waltz sidewalks	$ 4,000
4) Lajko Park Development	$10,000
A) Multi-purpose court planning.	
B) Swings and slides.	
C) Night light.	
D) Sign — to post hours of operation.	
E) Picnic tables outside of shelter.	
F) Waterline for drinking fountain.	
G) Parking barriers.	
TOTAL	$32,000

Supervisor, Haener closed the Public Hearing at 7:10 p.m., as there was no other participation or recommendations.

Respectfully submitted by,
Mary Lou Carey, CMC
Township of Huron

Publish:
May 18, 1983

HURON TOWNSHIP BOARD MEETING MINUTES OF MAY 11, 1983

The regular meeting of the Huron Township Board was held in the Huron Township Hall, 37290 Huron River Drive, New Boston. The meeting was called to order at 8:00 p.m., by Supervisor, Haener.
The pledge of allegiance was led by Richard James.
Roll Call: Ashby, Carey, Gamber, Geierman, Puskar, Haener — all present.
Bates — excused for cause.

#511-1 Motion by Geierman Supported by Gamber
To approve the agenda as amended:
Executive session under Attorney's report.
Motion Carried Unanimously.

#511-2A Motion by Geierman Supported by Ashby
To approve the minutes of the April 27, 1983 regular board meeting as presented.
Carey — abstain
Motion Carried.

#511-2B Motion by Carey Supported by Geierman
To note and file the minutes of the Planning Commission and Zoning Board of Appeals.
Motion Carried Unanimously.

#511-3A Motion by Puskar Supported by Geierman
To approve payment of the General Fund bills in the total amount of $16,594.96, including the attorney's bill for $3,780.00 and reimbursement for new clock in the accounting department at $23.76, as detailed on the voucher list.
Motion Carried Unanimously.

#511-3B Motion by Geierman Supported by Gamber
To approve payment of the Fire Fund bills in the total amount of $622.01 as detailed on the voucher list.
Motion Carried Unanimously.

#511-3C Motion by Geierman Supported by Gamber
To approve payment of the Police Fund bills in the total amount of $5,375.59 as detailed on the voucher list.
Motion Carried Unanimously.

#511-3D Motion by Geierman Supported by Puskar
To approve payment of the Federal Revenue Sharing Fund bills in the total amount of $600.00 as detailed on the voucher list.
Motion Carried Unanimously.

#511-3E Motion by Geierman Supported by Puskar
To approve payment of the Federal Projects Fund in the total amount of $26,049.40 as detailed on the voucher list.
Motion Carried Unanimously.

#511-3F Motion by Geierman Supported by Carey
To approve payment of the Water & Sewer Fund bills in the total amount of $5,929.53 as detailed on the voucher list.
Motion Carried Unanimously.

#511-4A Motion by Geierman Supported by Gamber
To approve advertising for bids on two (2) police cars Nos. 8 and R-9. Cars may be inspected at Sheats Garage. Bids will be opened at the June 8th regular board meeting.
Motion Carried Unanimously.

#511-5B Motion by Carey Supported by Geierman
To concur with the administrative staff's recommendation to use the additional funds received from the Emergency Jobs Bill in the total amount of $84,653.00 through the Community Development Block Grant Program as follows:
$70,000.00 to be used to replace water lines.
$14,653.00 to be used to insulate two (2) fire halls.
Roll Call Vote:
Ayes — Ashby, Carey, Gamber, Geierman, Puskar, Haener.
Nayes — None.
Absent — Bates.
Motion Carried Unanimously.

#511-5C Motion by Gamber Supported by Puskar
To table the decision on the amount of bond to be posted by the Downriver Softball until the June 8th meeting.
Motion Carried Unanimously.

#511-6B Motion by Geierman Supported by Puskar
To place a copy of the letter received from Jon Stevens, Principal of Huron High School, in the personnel files of Officer William Manning and Sergeant David Patterson commending them for the way they handled a recent situation at the high school.
Motion Carried Unanimously.

#511-6C Motion by Geierman Supported by Carey
To accept the letter of resignation from Joseph Yielding, Fire Department #3 and send him a letter of appreciation for his years of service to the community.
Motion Carried Unanimously.

#511-7 Motion by Geierman Supported by Carey
To authorize the Supervisor to set-up an oral review board comprised of two (2) police chiefs and one Lieutenant from the State Police to interview four (4) part-time officers recommended for full-time positions.
Motion Carried Unanimously.

#511-7A Motion by Puskar Supported by Geierman
To authorize the administrative officers to take some immediate action against the Flea Market at Pennsylvania Road and Huron River Drive after a meeting is held with the attorney, Ronald Witthoff to review the injunction against the Township.
Roll Call Vote:
Ayes — Ashby, Carey, Gamber, Geierman, Puskar, Haener.
Nayes — None.
Motion Carried Unanimously.

#511-7B Motion by Geierman Supported by Carey
To accept the low bid from Tom's Collision in Flat Rock, in the amount of $242.93 to repair the front fender on the Dog Truck.
Motion Carried Unanimously.

#511-7C Motion by Geierman Supported by Ashby
To concur with the recommendation of the Deputy Supervisor and allow the administrative staff to establish proper procedures for engaging services of professionals needed on federal projects.
Motion Carried Unanimously.

#511-10 Motion by Carey Supported by Geierman
To adopt the resolution to abolish the Presidential Primary Election in Michigan.
Motion Carried Unanimously.

#511-10A Motion by Carey Supported by Geierman
To adopt the resolution to abolish the Inactive Voter Registration file.
Motion Carried Unanimously.

#511-10B Motion by Carey Supported by Gamber
To adopt the resolution to discontinue keeping the Clerk's office open until 8:00 p.m., on the fourth Monday preceding an election.
Motion Carried Unanimously.

#511-10C Motion by Carey Supported by Puskar
To adopt the resolution from Allen Park that Community Development Block Grant funds be allocated directly to all units of government including those under 50,000 population utilizing the same rationale and formula that currently exists for allocations to Entitlement Jurisdictions.
Motion Carried Unanimously.

#511-10D Motion by Ashby Supported by Geierman
To allow Mary Lou Carey, Clerk to form a TASK FORCE to research the residents' feelings regarding Cable T.V. in Huron Township and establish a suitable ordinance.
Roll Call Vote:
Ayes — Ashby, Carey, Gamber, Geierman, Puskar, Haener.
Nayes — None.
Motion Carried Unanimously.

#511-8 Motion by Carey Supported by Gamber
To recess for an executive session to discuss the legal opinion received from the Township Attorney.
Roll Call Vote:
Ayes — all.
Nayes — none.
Motion Carried Unanimously.
Recessed at 9:54 p.m.
Reconvened at 10:02 p.m.

#511-14 Motion by Geierman Supported by Puskar
To adjourn the meeting.
Motion Carried Unanimously.
Meeting adjourned at 10:05 p.m.

Respectfully submitted by,
Mary Lou Carey, CMC
Township of Huron

Publish:
May 18, 1983